ATLAS

COMBAT CASEY

THE INFANTRY'S RED-BEARDED RIOT

JUNE

COMBAT CASEY

APPROVED BY THE COMICS CODE AUTHORITY

10¢

NO. 28

ALL NEW WAR TALES!

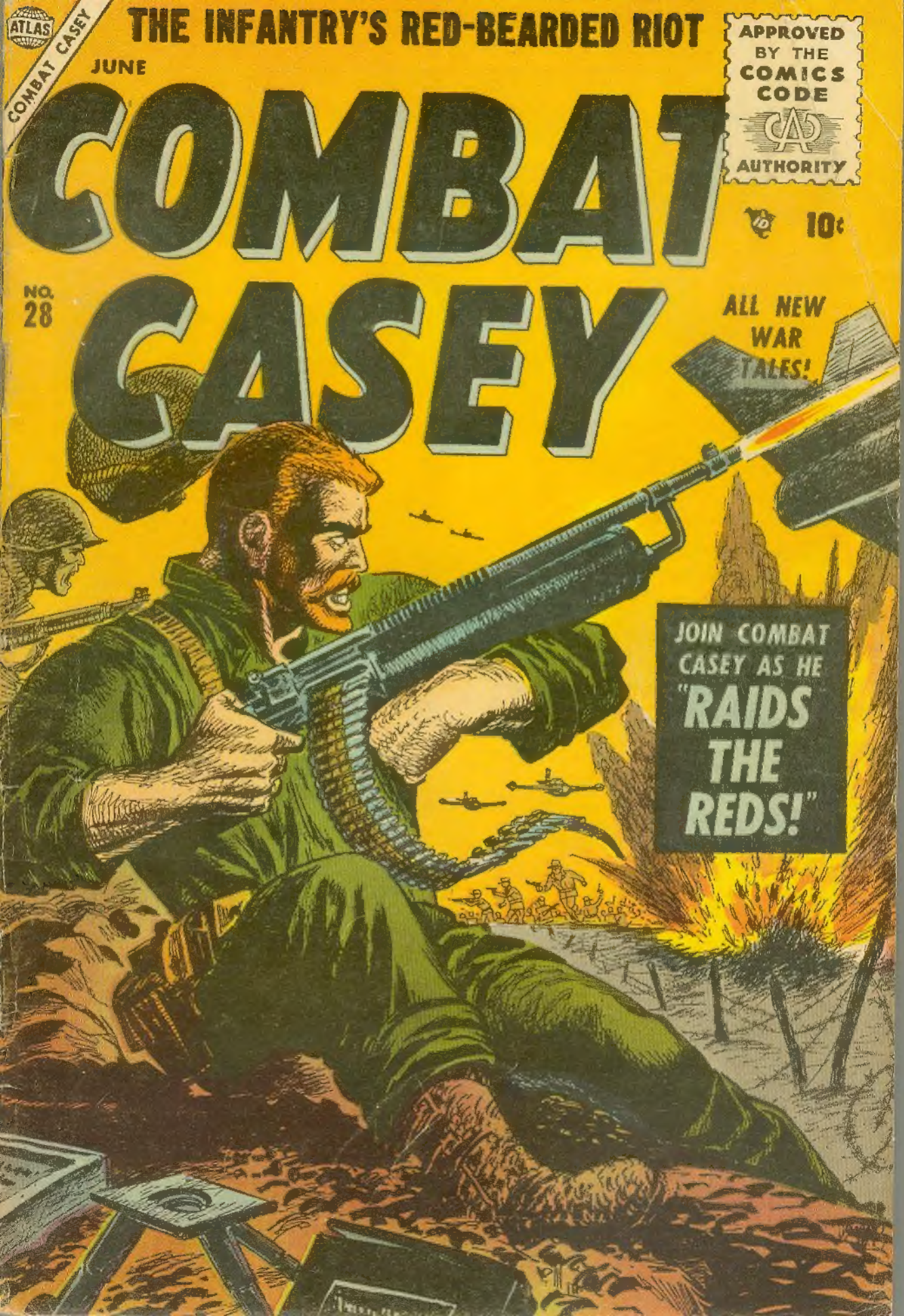

TO GET NAMES FOR OUR MAILING LIST, WE OFFER YOU

FREE!

(15¢ TO COVER MAILING AND HANDLING)

1 3500-STAMP ALBUM

2 5 PRIZED STAMPS

3 50¢ GIFT CERTIFICATE

SARAWAK — Shows late King George and exotic butterfly.

ISRAEL—Shows ancient Hebrew coin — collector's delight.

CONGO — Rich purple jungle flower against yellow field.

CEYLON—Kandyan dancer in odd native costume.

COLOMBIA—Commemorates 60th Anniv. of Colombian Soc. of Engineers.

Limited Supply on Hand — So Act at Once!

MORE PEOPLE buy stamps from the LITTLETON STAMP COMPANY than from any other in the world. To maintain its leadership, Littleton must constantly add new names to its mailing list. That is why Littleton—and ONLY Littleton — can make this daring friend-winning offer.

Imagine! You get all this FREE! The wonderful "Adventurer" stamp ALBUM, with spaces for 3500 stamps from almost every country that issues stamps. Five prized stamps that almost any collector would be proud to own. And a gift certificate worth FIFTY CENTS on a later purchase, if you care to make one. But there's no obligation to buy anything at all —now or at ANY time.

Your Free Stamp Album is MORE than just an album. It's also filled with valuable tips on Trading and Selling Stamps . . . Where and How to Get Stamps . . . How to Determine the Value of a Stamp . . . Identifying Stamps by Watermarks and Perforations . . . How to Organize a Stamp Club . . . World-Famous People Who Have Collected Stamps.

Mail Coupon Now

This offer strictly limited by supply on hand. We may have to withdraw it at any time. So hurry! Mail coupon NOW with 15¢ to help cover postage and handling of this exciting gift package. You'll also receive other interesting offers for your inspection. If coupon has already been clipped, just send 15¢ with your name and address to: **LITTLETON STAMP COMPANY, Dept. MC-6, Littleton, New Hampshire.**

LITTLETON STAMP COMPANY, Dept. MC-6
Littleton, New Hampshire

Please send me—FREE—(1) "Adventurer" Stamp Album, with spaces for 3500 stamps, (2) 5 prized stamps shown above, (3) Gift Certificate worth 50¢. Also send me other interesting offers for my inspection. *I am under no obligation to buy anything.* I enclose 15¢ to help cover postage and handling costs.

Name.....

Address.....

City..... Zone..... State.....

COMBAT CASEY is published by Sports Action, Inc. OFFICE OF PUBLICATION: 655 MADISON AVENUE, NEW YORK 21, N. Y. SECOND-CLASS MAIL PRIVILEGES AUTHORIZED AT NEW YORK, N. Y. Additional entry at Canton, Ohio. Published bi-monthly. Copyright 1956 by Sports Action, Inc., 655 Madison Ave., New York 21, N. Y. Vol. 1, No. 28, June 1956 issue. Arthur Marchand, Circulation Director. Price 10c per copy. Subscription rate $1.45 for 12 issues including postage. No similarity between any of the names, characters, persons, and/or institutions appearing in this magazine with those of any living or dead person or institution is intended, and any such similarity which may exist is purely coincidental. Monroe Froehlich, Jr., Business Manager Printed in the U.S.A.

SLAM INTO COMBAT ON THE SIDE OF...

COMBAT CASEY

"WOULD YOU BELIEVE THAT *TWO* MEN COULD CAPTURE AN ISLAND FROM AN ARMY COMPANY? WELL, I DID NOT BELIEVE SO EITHER...BUT IT *DID HAPPEN!* THE ISLAND WAS *KAGUA*, THE ARMY COMPANY WAS MINE DURING THE WORLD WAR II IN THE PACIFIC! AND THE TWO MEN WERE *COMBAT CASEY* AND HIS FRIEND *PENNY P. PENNINGTON!*

"PRIDE OF THE INFANTRY!"

THAT'S THE WAY I FIRST SAW THOSE TWO FIGHTING FOOLS... THRU MY BINOCULARS, WHEN THEIR *FOX COMPANY* INVADED MY ISLAND OF *KAGUA*...

THEY WENT AFTER THE RED-BEARDED ONE AND HIS COMRADE...

THE BESPECTACLED ONE'S GRENADE ELIMINATED ONE SQUAD OUT OF THE PLATOON...

THE RED-BEARDED GIANT'S MACHINE GUN SUBTRACTED ANOTHER SQUAD...

BUT THE REMAINING TWO SQUADS RAMMED INTO THE PAIR OF INFANTRYMEN...

EIGHTEEN MEN AGAINST TWO... THEN THERE WERE ONLY 16... 14... 12... AS I WATCHED FROM THE HILL...

THEN ONLY 8 WERE LEFT, AND I BELIEVE THE TWO AMERICANS WOULD HAVE DISPOSED OF THEM, IF NOT FOR MY LIEUTENANT WHO CAME SNEAKING UP BEHIND THEM FROM THE JUNGLE...

AFTER THEY WERE BROUGHT TO ME, I REVIVED THEM... AND THEN I TOLD THEM WHY I CHOSE THEM TO BE CAPTURED...

I ADMIRED THE WAY YOU TWO FOUGHT, AND BY HAVING YOU TWO CAPTURED, I HAVE SPARED YOUR LIVES!

NOW GIVE US THE PUNCH LINE, MAJOR!

YOUR ENTIRE COMPANY WILL BE PUT OUT OF ACTION TONIGHT!

OBSERVE THE MANY LANDING BARGES ON OUR BEACHES! WHEN DARKNESS COMES, MY ENTIRE COMPANY WILL BOARD THEM AND GO AROUND THE ISLAND... AND ATTACK YOUR COMPANY FROM THE SEA *BEHIND* THEM!

AND WHAT ABOUT *US*?

I NEED AMERICANS ON THE LANDING BOATS TO ANSWER ANY CHALLENGING COMMANDS FROM YOUR COMPANY, OR YOUR NAVY'S PATROL BOATS!

THEIR FACES CLOUDED WITH ANGER, AND I PUT THEM UNDER GUARD AND WAITED FOR THE NIGHT TO ARRIVE...

IT CAME, BUT IT COVERED THE DEPARTURE OF THE TWO AMERICANS! INSTEAD OF *TWO* GUARDS, I SHOULD HAVE STATIONED A *PLATOON* AROUND THEM!

AS SOON AS I WAS NOTIFIED OF THEIR ESCAPE, I ORDERED THE LANDING BARGES LOADED...

FIVE MINUTES AFTER OUR BARGES MOVED AWAY FROM THE BEACH, THE FIRST ALARM CAME FROM ONE OF THE CRAFT...

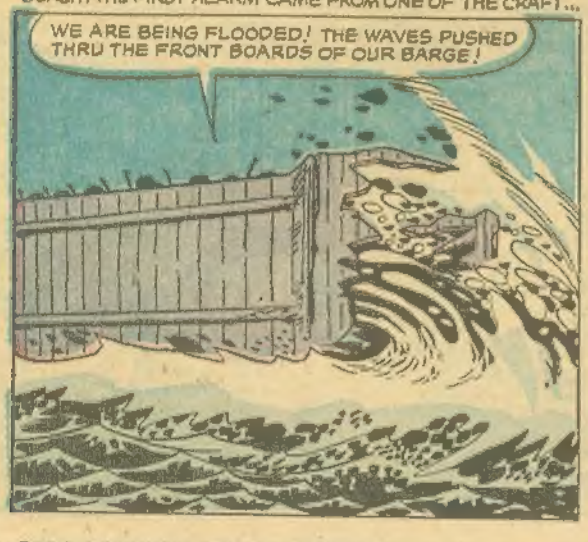

SOON, EVERY ONE OF OUR LANDING BOATS HAD THEIR FLAT BOWS CAVED IN BY THE POUNDING WAVES, AND ALL MY MEN, EQUIPMENT, SUPPLIES AND AMMUNITION WERE DUMPED INTO THE SEA!

WITH ALL OUR WEAPONS AND EQUIPMENT LOST, THERE WAS NOTHING LEFT FOR US TO DO BUT SWIM TOWARD THE SHORE...

MY DECISION WAS MADE BY THE TIME THE MORNING SUN CAME!

THERE WAS MY ENTIRE COMPANY AND ME UNDER THE WATCHFUL GUNS OF THE TWO AMERICANS, SITTING ON THE BEACH!

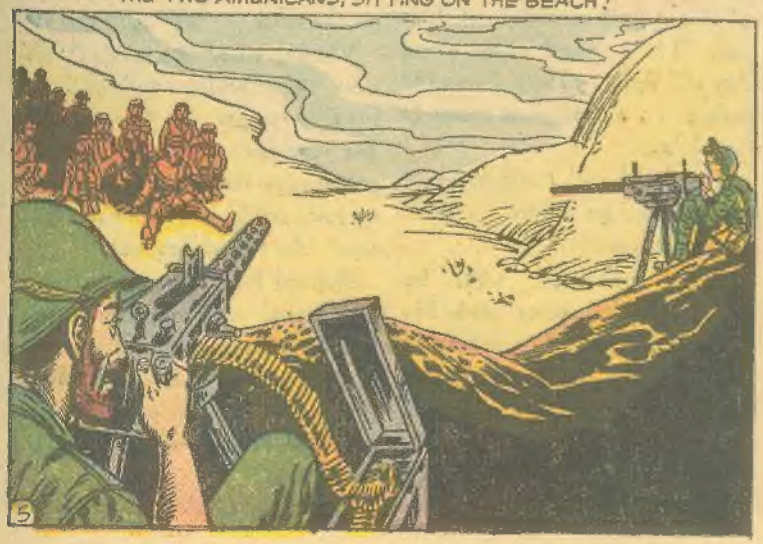

THE FORTY-FIVE

FAR off, in the dim distances, great jagged mountain peaks rose in solitary splendor, ringing the whole horizon with a sort of giant fence.

It was an odd place, a lonely place, for a battle.

Like most days in that region it dawned uncertainly, with mists rising off the ground that rolled like an undulating gray-green carpet for endless miles. Here and there mighty outcrops of rock broke the damp earth like immense ruined castles. And overhead clouds rolled, clouds that threatened rain and could possibly threaten more . . . mud to trap the attacker and the attacked, mud to turn the battlefield into a trap for two armies.

The northern forces had halted, at last, on a rough escarpment that rose out of the plain. They could not remain there long, they knew, but they had not planned to remain there long. The enemy had almost completed his preparations to attack. Far in the distance could be seen endless lines of animals bringing up supplies, animals merging into the cavalry horses now tethered to their stocks. Soon would come the untethering and the mounting. Soon the long lines of black cannon would be unlimbered. Soon the fate of two kingdoms would hang in the balance as armies met and clashed.

For on the outcome of the battle rested the destiny of a dynasty.

A sound of distant music blared for an instant, then was stilled.

"Where is the Prince?" A Colonel of horse asked. He stood with several other high officers at the Prince's tent.

"You heard the music," a brigadier grunted. "There's where he is . . . seeing to the troops."

"He's brave, but rash," a third man said, with a tone of high respect in his voice.

"He's also within gunshot of the enemy," the colonel said. "Do you think, friends, we have a chance?"

The brigadier stared toward the enemy lines.

"We may . . . with him," he said.

The Colonel frowned.

"'Tis for the Prince's right," the brigadier said. "For everything we know to be right." He gestured toward the enemy. "They are strong but also wrong. It is for us to be right, though we go down in the effort."

The other officers nodded.

"The whole army feels like that. 'Tis a good sign when men will fight . . . aye, be eager to fight . . . though a cause is nigh lost."

"It started well," one of them said. "I wonder where we shall all be tomorrow."

"Alive or dead we'll be home," the brigadier said. He stamped his heavily-shod foot. "This is our land. They can take it, mayhap, but they'll never own it."

A shout interrupted him, a shout that grew in sound and clamor.

Up the slight rise to the escarpment rode a mounted man along lines of cheering soldiery. It was the Prince. He was still young then, a handsome man, the handsomest man as some books have said, that ever commanded an army. He rode his horse like a flame and he sat confident in the saddle. At his side swung his sword with its silver basket-hilt. A broad grin was on his face.

"A good day," he said. "A good day for a battle. Have the guns been brought up?"

The brigadier nodded.

"Will we have enough?" the Prince asked.

The brigadier shrugged.

The Prince smiled; he swung his right hand in an arc.

"We have enough of spirit," he said.

"You'd have more, sir, if the enemy, yonder, had any sense of what is right. You're *their* Prince, too, by right of blood."

The Prince frowned only for an instant.

"True, true," he said. "'Tis only like trying to teach a brother where he has erred." He paused and said, "And sometimes teaching is difficult, or impossible. Well, we can but try." He raised his hand.

Behind him, his great banner was lifted and waved by its bearer. Bonfires blazed abruptly, flaming with quick-fired pitch. From the enemy lines sounded an answering blare of trumpets.

CONTINUED BEFORE LAST STORY

How I Made a Small Fortune In Spare Time!

(WITHOUT SPENDING A PENNY)

The TRUE STORY of William Bergstrom of Illinois

Mail Coupon For YOUR FREE Money-Making Outfit!

What would YOU do with $3,000 EXTRA income a year? Thousands of men are making handsome **extra incomes** with Mason Shoe. You don't invest one cent...ever. You need no experience. We'll send you a complete Starting Outfit FREE! It features handsome line of over 175 styles in smart dress shoes, sporty casuals and fast-selling work shoes...and includes 10-second Air Cushion demonstrator, Measuring equipment, Money-making booklet, National ads...EVERYTHING you need to start making **big money** from your first hour!

If you want to give yourself a **raise** every month—with a steady-profit repeat-order business...if you want to be ***your own boss***...just rush this coupon TODAY to Mason Shoe Mfg. Co., Dept. MS 106 Chippewa Falls, Wisconsin. You'll receive your powerful *FREE* SALES OUTFIT *right away!*

Mr. Ned Mason, Dept. MS 106
Mason Shoe Mfg. Co.
Chippewa Falls, Wisconsin

You bet I want to start making a small fortune in spare time! Rush my FREE SELLING OUTFIT with everything I need to start making money my first hour!

Name_____ Age_____

Address_____

Town_____ State_____

SLAM INTO COMBAT ON THE SIDE OF...

COMBAT CASEY

RAID ON THE REDS!

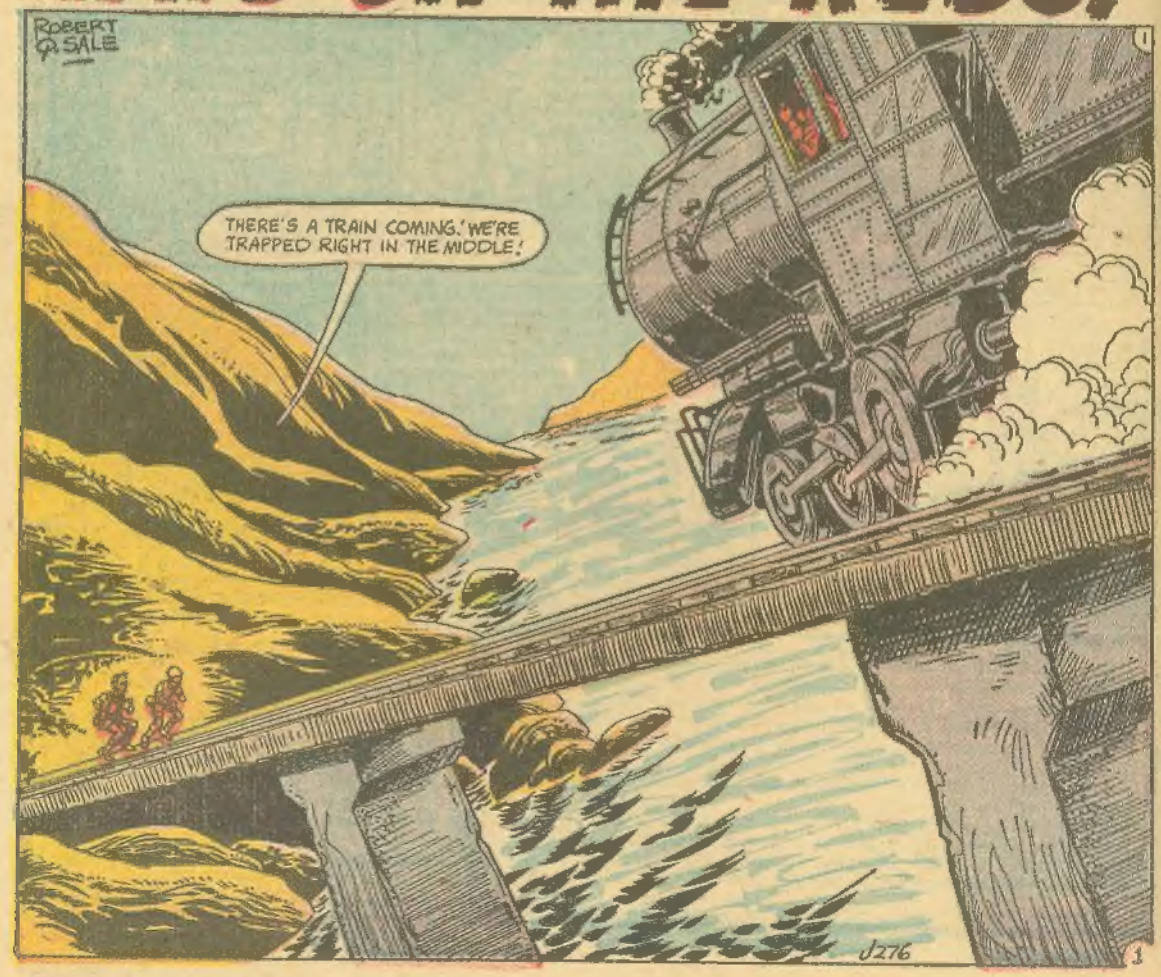

GRAB A FISTFUL OF GRENADES, PENNY, AND HEAVE THEM IN FRONT OF THE CHOO-CHOO!
OKAY COMBAT!

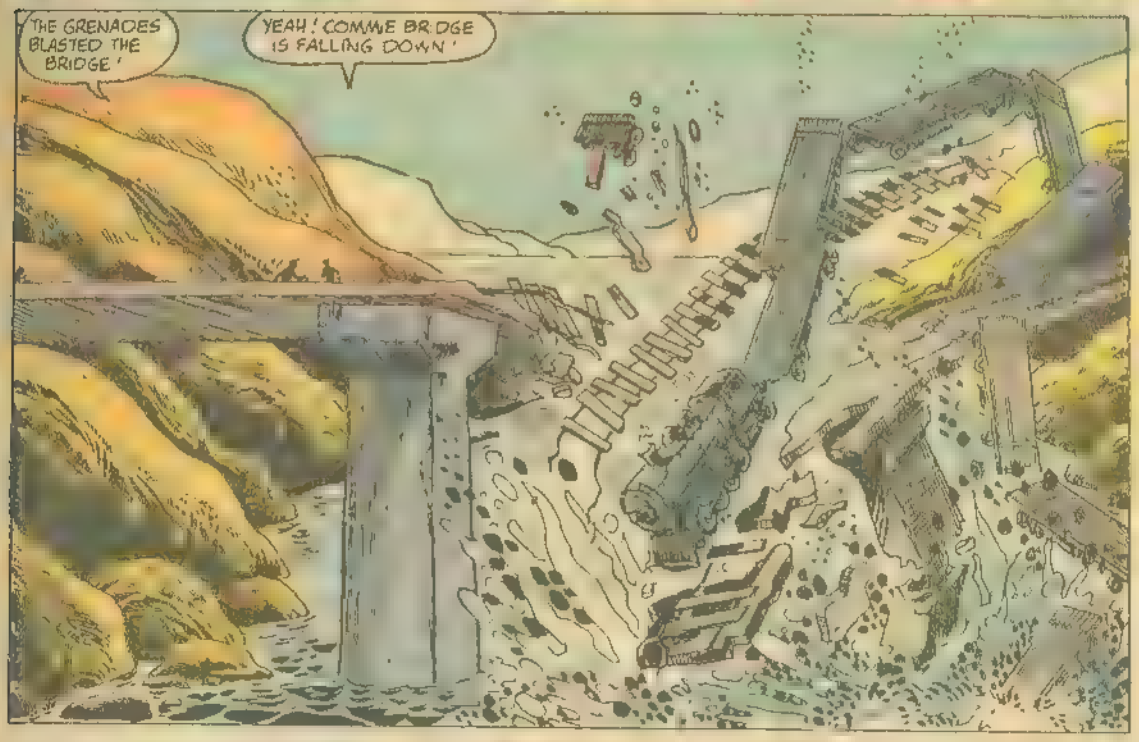
THE GRENADES BLASTED THE BRIDGE!
YEAH! COMMIE BRIDGE IS FALLING DOWN!

THOSE TWO YANKEES CAME TO SPY ON OUR ATTACK PLAN! THEY MUST NOT ESCAPE!
YES, COMRADE COLONEL!

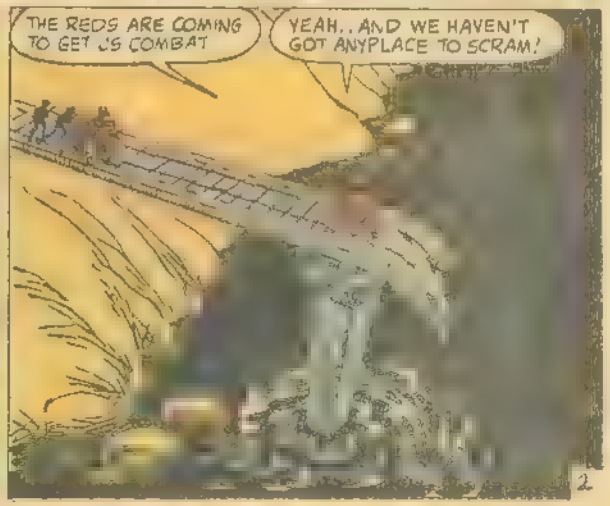
THE REDS ARE COMING TO GET US COMBAT
YEAH.. AND WE HAVEN'T GOT ANYPLACE TO SCRAM!

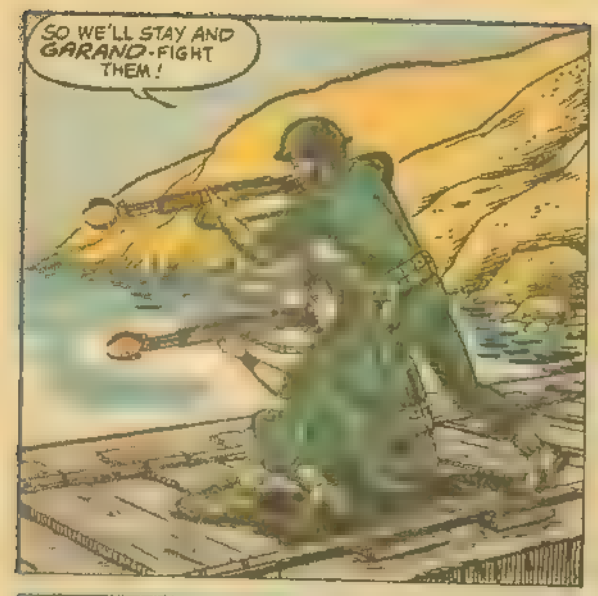
SO WE'LL STAY AND GARAND-FIGHT THEM!

THEY'RE MOVING N CLOSER!
THE BETTER FOR US TO SWAT THEM!

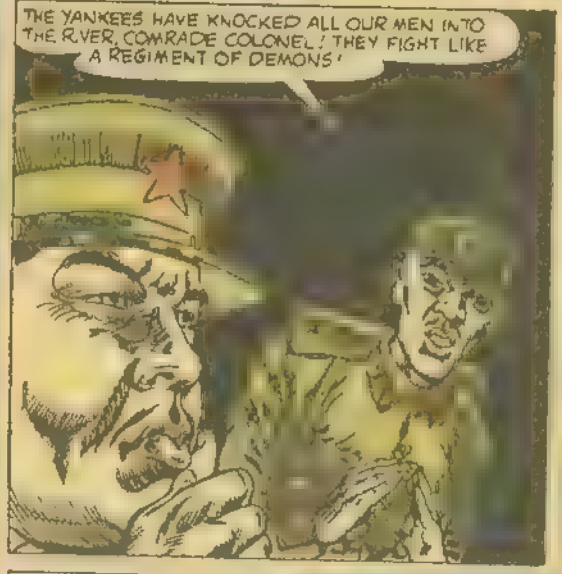
THE YANKEES HAVE KNOCKED ALL OUR MEN INTO THE RIVER, COMRADE COLONEL! THEY FIGHT LIKE A REGIMENT OF DEMONS!

BUT THERE ARE WAYS OF STOPPING EVEN A REGIMENT!

OH-OH! LOOK WHAT THE REDS ARE BRINGING UP!

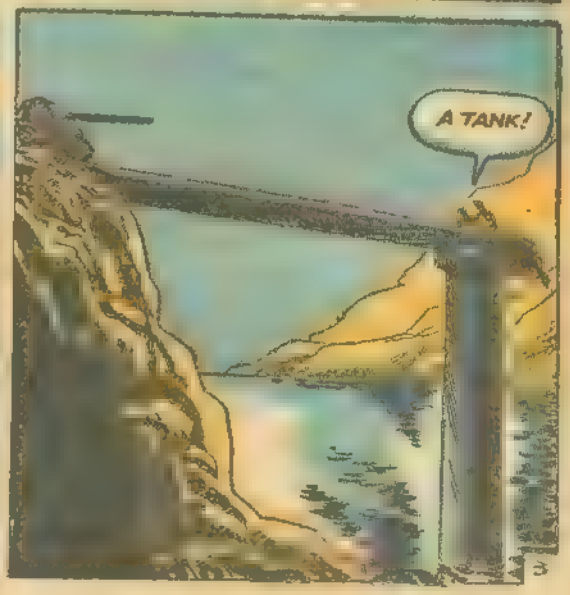
A TANK!

THIS BRIDGE IS TOO NARROW FOR THE TANK TO COME GET US, BUT ITS SHELLS CAN CLOBBER US!
NOT IF WE CAN CHOP AWAY THE BRIDGE AND GROUND IN FRONT OF IT, WITH OUR IRON EGGS!

AND WE'VE GOT TO DO IT, BEFORE THE BIG BOOMER BEGINS BOOMING!
AND THAT'S RIGHT NOW!

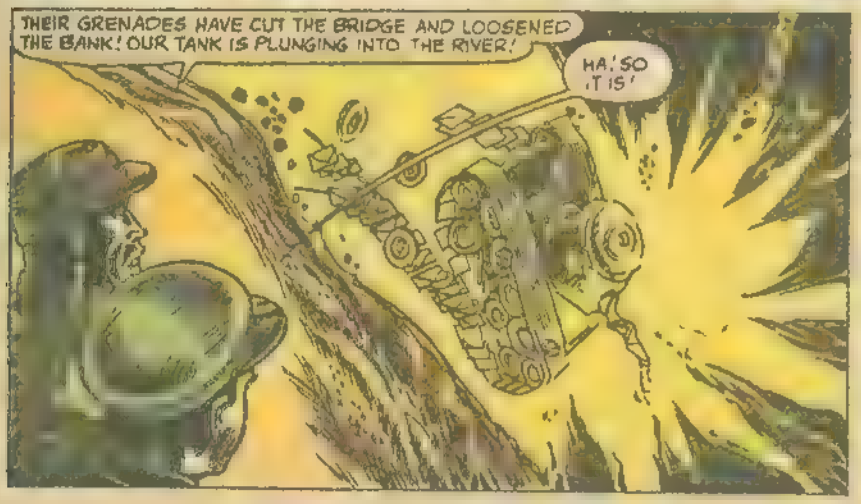
THEIR GRENADES HAVE CUT THE BRIDGE AND LOOSENED THE BANK! OUR TANK IS PLUNGING INTO THE RIVER!
HA! SO IT IS!

BUT OBSERVE ALSO THAT THE TWO YANKEES ARE NOW STRANDED ON TOP OF A TRAP OF THEIR OWN MAKING!

GET ANOTHER TANK! NOW THERE IS NO ESCAPE FOR THOSE TWO!
YES!

GOT ANY IDEAS HOW WE'RE GOING TO GET OUT OF THIS, PENNY, BEFORE WE BECOME SITTING DUCKS FOR THAT OTHER RED TANK?
THERE'S ONLY ONE WAY OUT, PAL .. DOWN!

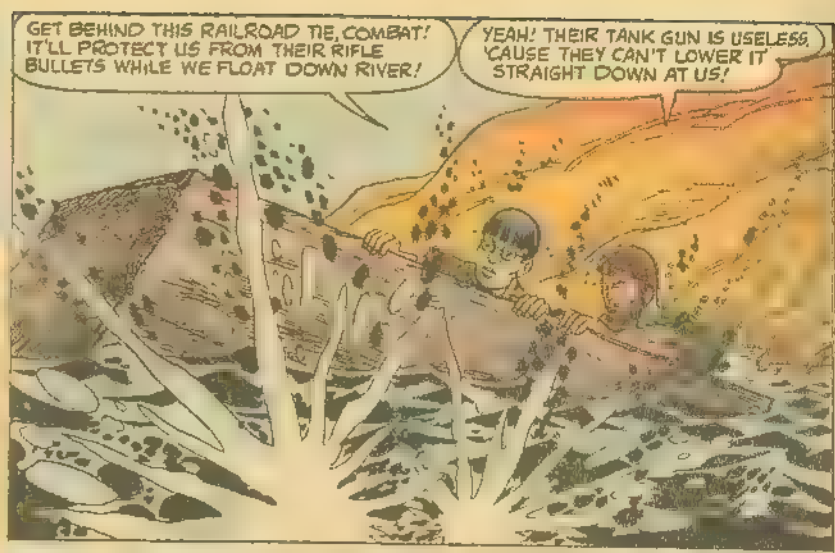

OF COURSE, COMBAT AND PENNY WERE HAPPY TO ESCAPE, BUT THEY WERE UNHAPPY FOR FAILING THEIR MISSION...

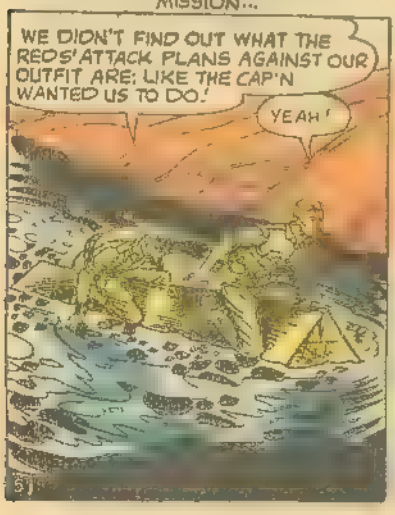

WHEN THEY REACHED THEIR OUTFIT, THEY WENT TO REPORT THEIR FAILURE TO THE CAPTAIN...

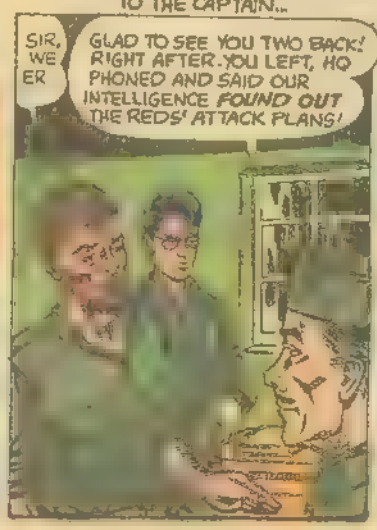

SKINNY

MEN ARE OFTEN ASHAMED TO STRIP FOR SPORTS OR FOR A SWIM!

GIRLS ARE NOT ALLURING AND DON'T HAVE EYE-CATCHING CURVES!

CHILDREN WHO WON'T EAT AND ARE UNDER-WEIGHT, OFTEN CALLED SKINNY!

Now at last More-Wate plan that puts firm, attractive pounds and inches on your body, chest, arms and legs.

GAIN MORE WEIGHT
IN 10 DAYS OR YOUR MONEY BACK!

Amazing New Way developed by modern medical science to put on weight on lean bodies. **Guaranteed** to give you up to an **extra pound a day! Or your money back!** Why should you dread going to parties and socials, simply because you look scrawny and spindly? Why ever feel self-conscious about your body again? If you're **underweight*** . . . or just a little on the thin side, due to faulty appetite, or bad dietary habits, you can **put on up to a pound a day of attractive weight** without exercise . . . dangerous drugs . . . or special diet . . . and more quickly, more easily than you ever dreamed possible. . . . MORE-WATE MORE-WATE contains no dangerous drugs . . . **you eat it like candy!** Yet . . . if you were to have this same prescription compounded to your order, it would cost you many times more. However, through this introductory offer, you can obtain **4-way** MORE-WATE tablets a full 10 days' supply . . . for just $1.00 or a 30 day supply for only $2.98, plus a 10 day supply free, with an absolute money-back guarantee! Yes, try MORE-WATE for TEN DAYS and if not entirely delighted with weight gained, return the unused supply for full refund! You've nothing to lose . . . and **weight to gain!** Act now! Stop being the guy or the gal that everyone calls "skinny." Stop being the guy or the gal who dreads summer and going to parties and socials because it means everyone will enjoy themselves and you won't. Don't be a wall flower, because you have a figure like a broomstick! **Gain more weight!**

10-DAY SUPPLY ONLY $1.

The 4-way MORE-WATE tablets are **unconditionally guaranteed** to put on weight . . . or it doesn't cost you a penny! MORE-WATE is a **delicious**, full strength, 4-way tablet . . . that combines not just one . . . or two . . . but 4 of the most **amazing aids for gaining weight** known to medical science. MORE-WATE is not a liquid . . . not a powder. It's **delicious, pleasant-tasting tablet!** It contains vitamin **B-12** . . . the **amazing red vitamin doctors** give many **underweight patients in hospitals** . . . It contains Iron that helps correct iron deficiency, anemia and builds rich, red blood. It contains appetite-building vitamin B-1 . . . and it contains nutritious easily assimilated 'fush, the amazing ingredient that helps your body turn much of the food you eat into **well rounded flesh** instead of being wasted. **That's the secret of putting on weight.** Now you can help your food to **add new pounds** to your **arms, chest, hips, thighs, and legs.** Now you don't have to be skinny . . . or afraid to be seen socially and be ashamed of your figure! **You must achieve the figure you want . . . or don't pay anything.** Act now!

Not one child yet has failed to go for and ask for more MORE-WATE tablets! Stop worrying about children not eating enough, give them MORE-WATE tablets—it stimulates their appetite . . . they eat it like candy!

SENSATIONAL 10-DAY TEST!

Mail the coupon now! Test the amazing MORE-WATE tablet plan for 10 days at our expense. If after 10 days your friends, your mirror and your scale do not tell you that you have gained weight and look better you pay nothing!

MAIL THIS NO RISK TRIAL COUPON NOW!

MORE-WATE CO., Dept. 249
318 Market Street, Newark, N. J.
Just mail us your name and address, and $1.00 cash, check or money order. You will receive a 10 day supply of MORE-WATE tablets and plan, postage prepaid

☐ Send me 30 day supply plus an extra 10 day supply (that's a 40 day supply) for $2.98. I understand that if I am not delighted with MORE-WATE tablets and plan, I can return the 30 day supply in 10 days for full purchase price refund, and I keep the **10 day supply without charge.**

NAME _____ ADDRESS _____

CITY _____ STATE _____

SENT ON APPROVAL—MAKE AMAZING 10-DAY TEST

TRUE ACTION PACKED BATTLE STORIES OF WORLD WAR I

TOLD AS

COMBAT CASEY

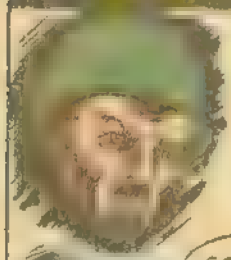

THIS IS A STORY ABOUT A COUPLE OF GUYS WHO LOVED FLYIN' MORE'N ANYTHIN' ELSE! BACK IN 1916, WHEN AIRPLANES WERE PUT TOGETHER WITH NAILS AND WIRE AND DRIVEN BY MOTORCYCLE MOTORS, THIS PAIR OF PALS WERE BARNSTORMERS... GUYS WHO DID AIRPLANE ACROBATICS TO THRILL CROWDS AT CARNIVALS AND FAIRS! THEN UNCLE SAM GOT INTO THE **BIG WAR** OVER IN EUROPE AND THESE TWO PALS ENLISTED TO FLY FOR OUR UNCLE SAM, AND BECAME KNOWN OVER THERE AS...

"THE DAREDEVIL DOUGHBOYS!"

THE GERMAN BIG SHOT'S PERSONAL BODYGUARDS CAME RUNNING UP WITH THEIR MAUSERS...

AS *WINGS* PILOTED HIS PLANE BACK TOWARD FRANCE, HIS PAL *ZIPPY* HELD ON TO THE GENERAL...

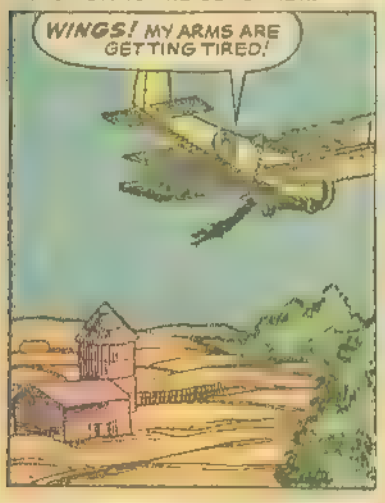

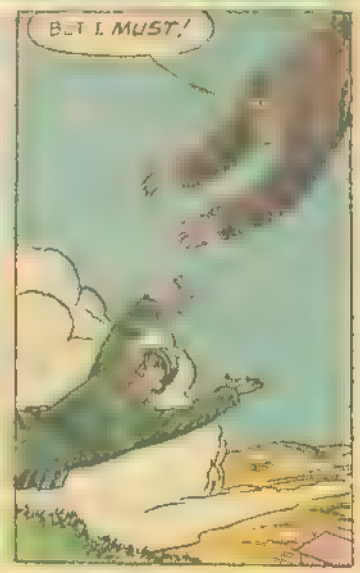

HE STARTED RUNNING AS SOON AS HE DUG HIMSELF OUT OF THE HAY. BUT WINGS CIRCLED AND ZIPPY NAILED THE GERMAN.

WINGS AND ZIPPY DELIVERED THEIR PRISONER TO THE ALLIED GENERALS... BUT THE AMAZED AND ENRAGED GERMAN DID ALL THE TALKING...

THE FOLLOWING MORNING, WINGS AND ZIPPY WERE ON THEIR WAY TO ENEMY TERRITORY AGAIN...

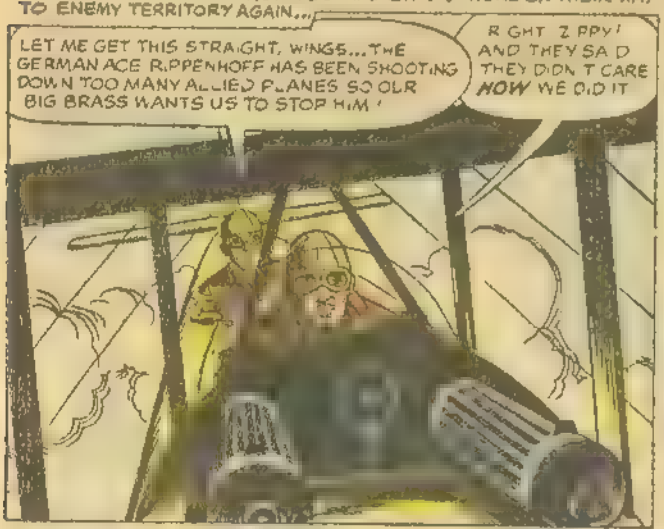

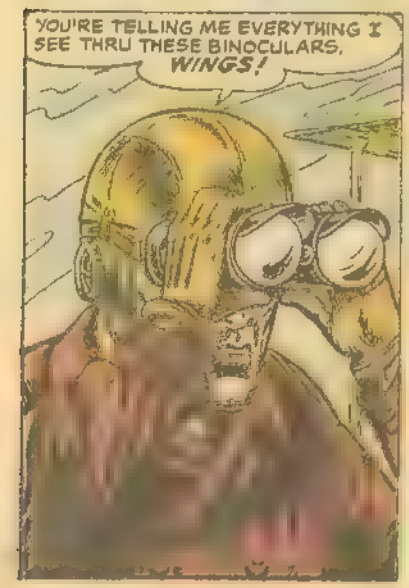

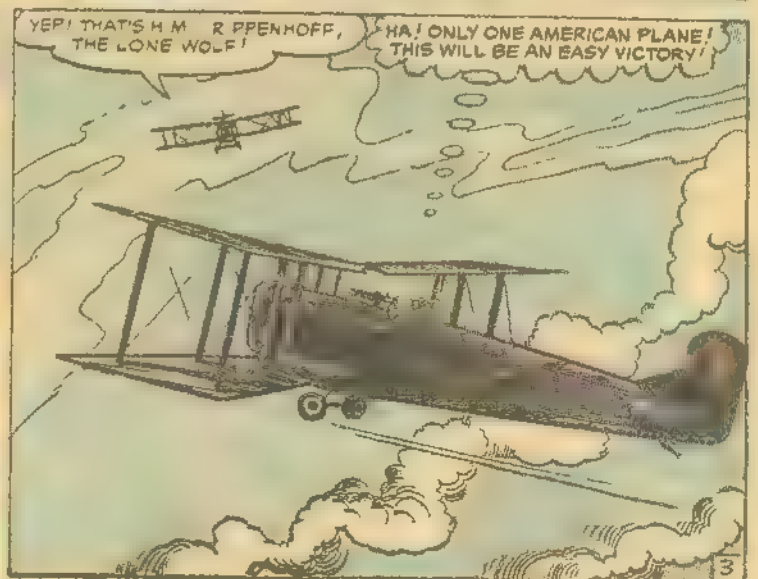

Zebra-Snake Design

LEOPARD-COWHIDE DESIGN

REVERSIBLE AUTO SEAT COVERS

MADE OF FLEXTON — SERVICE GAUGE PLASTIC

FOR LONG WEAR

• Waterproof. Easy to attach to seats for good fit. Roomy and neat. Elastic shirring and reinforced overlap side grips insure over-all seat coverage. Will dress up your car's interior and give protection to seat upholstery. Whisk off mud, oil, sand, grime with a damp rag for bright as new appearance. Sewn with nylon thread for long wear and durability.

Order Today! Pay Postman!

Choice of split or front seat styles only **$2.98** each. Complete set for Front & Rear only **$5.00.** Specify make of car and seat style with each order. Save Money and buy a set today

STYLE #400

Snake Zebra Design grained Plastic can be used on either side. Gives snappy distinctive dress up appearance. Front or Rear Seat only **$2.98**

STYLE #500

Leopard Cowhide design on Reversed Flexton Plastic. Leopard on one side, Cowhide on the other. Either side gives beauty to your car's seats. Never gets dirty for it cleans with a whisk of a damp cloth. Front or Rear. **$2.98**

RUSH ORDER TODAY!

5-Day Money-Back Guarantee

MARDO SALES CORPORATION, DEPT. DS-108
460 Lexington Ave., New York 17, N. Y.

Please send me seat covers I have marked. I can try for 10 days and return for refund of purchase price if I am not satisfied.

- ☐ Zebra Snake Design, Reversible
- ☐ Leopard Cowhide Design, Reversible
- ☐ Split Seat $2.98 ☐ Solid Seat $2.98
- ☐ Set Front & Rear) $5.00
- ☐ I enclose payment ☐ Send C.O.D.

Name _____

Address _____

City _____ Zone ____ State ____

LOSE WEIGHT REDUCE MOST ANY PART OF THE BODY WITH

Spot Reducer

Relaxing • Soothing Penetrating Massage

Corinne Simmons, New York City, N. Y. says "I went from size 16 dress to a size 12 with the use of the Spot Reducer. I am glad I used it."

Like a magic wand, the "Spot Reducer" obeys your every wish. Most any part of your body where it is loose and flabby, wherever you have extra weight and inches, the "Spot Reducer" can aid you in acquiring a youthful slender and graceful figure. The beauty of this scientifically designed Reducer is that the method is so simple and easy the results quick, sure and harmless. No exercises or strict diets. No steambaths, drugs or laxatives.

Thousands have lost weight this way—in hips, abdomen, legs, arms, etc. The same method used by many stage, screen and radio personalities and leading reducing salons. The "Spot Reducer" can be used in your spare time, in the privacy of your own room. It is Underwriters Laboratory Approved! Two weeks after using the "Spot Reducer" look in the mirror and see a more glamorous, better fitted summer figure that will delight you. You have nothing to lose but weight for the "Spot Reducer" is sold on a

MONEY BACK GUARANTEE

TAKE OFF UGLY FAT!

Don't Stay FAT—You Can LOSE POUNDS and INCHES SAFELY without taking HEALTH

Take pounds off—keep slim and trim with Spot Reducer! Remarkable new invention which uses one of the most effective reducing methods employed by masseurs and turkish baths—MASSAGE!

ONLY **$2.00** FULL PRICE

If the "Spot Reducer" doesn't do the wonders for you as it has for others if you don't lose weight and inches where you want to lose it most, if you're not **100% delighted with the results,** your money is returned at once.

Mrs. Hammal, New York, N. Y. says "I used to wear a size 20 dress, now I wear a size 14. Thanks to the Spot Reducer it was fun and I enjoyed it."

FREE A large size jar of Special Formula Body Massage Cream will be included FREE with your order for the "Spot Reducer"

ALSO USE IT FOR ACHES AND PAINS

CAN'T SLEEP? Relax with electric Spot Reducer. See how soothing its gentle massage can be. Helps you sleep when massage can be of benefit.

MUSCULAR ACHES. A handy helper for transient relief of discomforts that can be eased by gentle, relaxing massage.

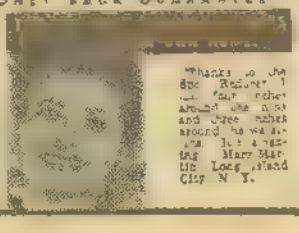

"Thanks to the Spot Reducer I lost fifty inches around the waist and three inches around the hips." Mary Martin, Long Island City, N. Y.

MAIL COUPON NOW!

Body Massager Dept. R-336
Jay Market St., Newark, New Jersey

Send me at once for $2.00 (check or money order) the "Spot Reducer" and free Special Formula Body Massage Cream, postpaid. If I am not 100% satisfied, my money will be refunded.

☐ Please send $3.00 for Amazing Deluxe Model

Name _____

Address _____

City _____ State _____

WINGS CHARGED STRAIGHT TOWARD THE ENEMY PLANE...

IS HE TRYING TO RAM ME?

WINGS WAS ONLY GETT NG THE GERMAN NERVOUS; HE AIR-HOPPED H.S PLANE OVER THE WOLF'S *FOKKER*...

THEN *WINGS* WENT INTO SOME OF THE STUNTS THEY USED TO DO WHEN THEY WERE *BARNSTORMERS!*

ROUND AND ROUND WE GO... WHERE WE STOP, RIPPENHOFF DOESN'T KNOW!

THOSE CRAZY AMERICANS ARE GETTING ME DIZZY!

NOW WHERE DID THEY GO?

H R.PPENHOFF! LOOK.NG FOR ME?

HUH?

YOU'VE GOT THIS *FOKKER* POINTED TOWARD FRANCE, CAP... AND THAT'S WHERE WE'RE GOING!

JA!

AND WHEN THE TWO *DOUGHBOY DAREDEVILS* ARRIVED WITH THE ENEMY S GREATEST ACE AND HIS PLANE, THE GENERALS WERE AMAZED...

BUT, GENERAL, YOU SAID YOU DIDN'T CARE *HOW* WE DID IT... SO WE DID T THE *EASY* WAY!

SHOULD I ASK THEM TO GET ME *THE KAISER?*

PENNY P. PENNINGTON
J 441

THE U.S. ARMY COMBAT VETERANS AND HEROES OF TODAY WERE ONCE INEXPERIENCED ROOKIES IN BASIC TRAINING CAMPS ALL OVER THE COUNTRY! BUT THEY LEARNED THINGS THERE, AND THE ARMY LEARNED THINGS ABOUT *THEM!* AFTER BASIC SOME WERE ASSIGNED TO JOBS FOR WHICH THEY WERE BEST QUALIFIED ON THE ARMY COMBAT TEAM! OTHERS WERE SENT TO SPECIALIZED SCHOOLS, SUCH AS THE *INFANTRY SCHOOL* AT *FORT BENNING* OR THE *ARTILLERY SCHOOL* AT *FORT BLISS!* NOW LET'S SEE HOW G.I.'S SENT TO THE *ARMORED SCHOOL* AT *FORT KNOX, KENTUCKY,* ARE MADE INTO

TANKERS!

ROBERT G. SALE

AMERICAN TANKS DESCEND ON US, COMRADE CAPTAIN! WE CANNOT HOLD THIS DEFENSE LINE!

YES IT'S *DISASTER* FOR US

THE G I. "STEEL HORSES" CHARGED TOWARD THE RED LINE, WHICH THE ENEMY HAD BOASTED COULDN'T BE BROKEN AND SHELLS CHEWED APART THEIR DEFENSES, GNARLED THEIR GUNS AND STUNNED THEIR TROOPS...

THEN CAME THE U.S. INFANTRY, WITH GARANDS GULPING UP CLIPS OF 30-CAL BULLETS!

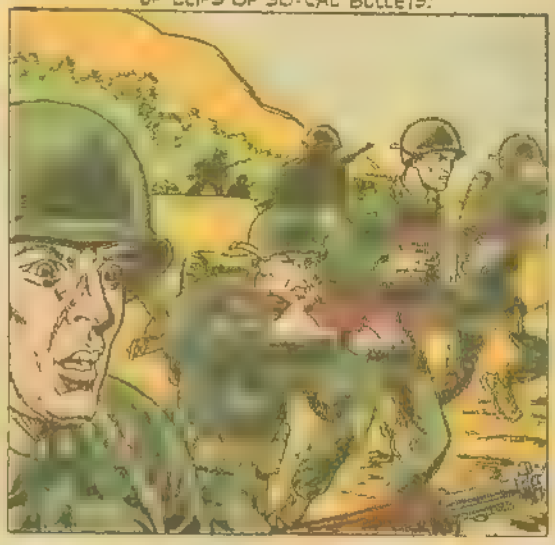

THE TANK-INFANTRY-ARTILLERY TEAM OF THE U.S. ARMY SCORED A SMASH-THRU THAT DAY, WHICH SURPRISED, CONFUSED AND SHOCKED THE COMMIE TROOPS AND MADE THEM GIVE UP A VERY IMPORTANT POSITION...

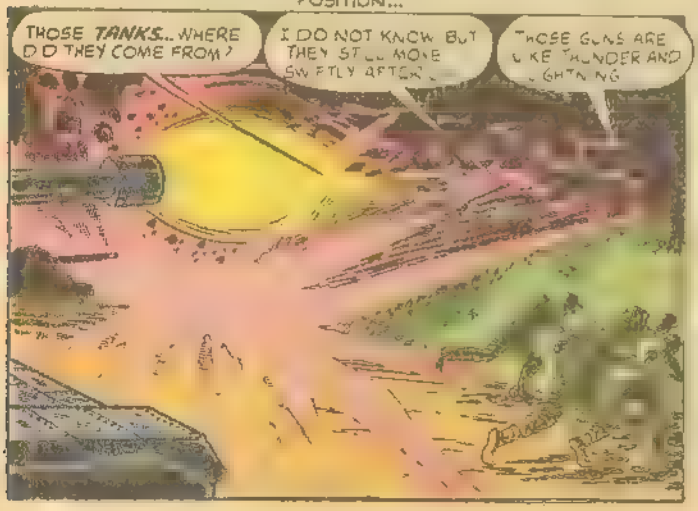

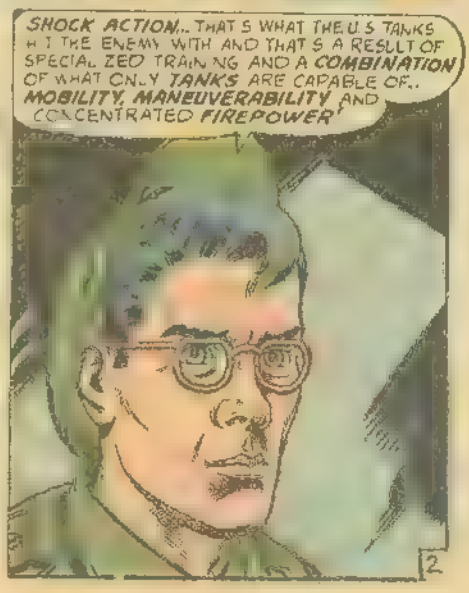

ON A BATTLEFIELD, TANKS DO MANY CHORES, BUT THERE ARE FOUR MAIN REASONS FOR TANKS FIRST IS PENETRATION OF ENEMY DEFENSES, WHICH I'VE JUST TOLD YOU ABOUT!

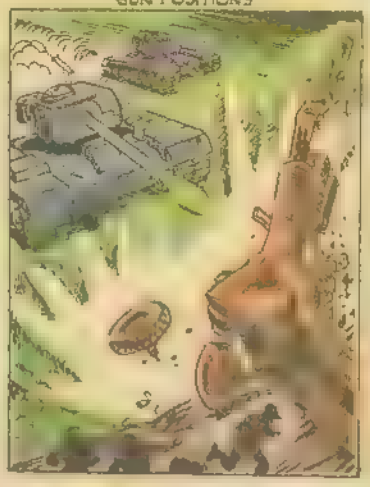
SECOND IS EXPLOITATION FOLLOWING PENETRATION, WHICH MEANS WIDENING THE HOLE THEY'VE PUNCHED IN THE ENEMY LINE AND KNOCKING OUT ENEMY GUN POSITIONS

PURSUIT OF THE ENEMY... THAT'S THIRD! NOT GIVING THEM TIME TO REORGANIZE.

DETAIL NO. 4: OPERATIONS DEEP IN REAR AREAS OF THE ENEMY... WHICH MIGHT BE A PATROL TO SEE WHAT THE ENEMY'S UP TO OR TO KNOCK OUT THE FOE'S TANKS BEFORE THEY CAN GET INTO ACTION AGAINST OUR INFANTRY.

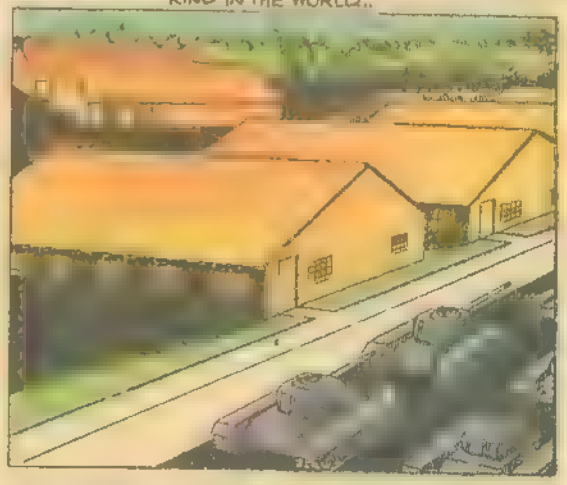
SO YOU CAN SEE THAT TANKS ARE ONE OF THE MOST DECISIVE GROUND WEAPONS ON ANY BATTLEFIELD AND TO OPERATE THOSE WEAPONS IT TAKES TANKERS... THE KIND THAT ARE TRAINED IN THE BEST SCHOOL OF ITS KIND IN THE WORLD...

AND IF YOU SHOULD EVER GET CHOSEN TO GO TO THAT SCHOOL, BE MIGHTY PROUD... IT MEANS THAT YOU'RE ABOVE AVERAGE... ONE OF THE FINEST...
OKAY, HAMILTON, I'VE SHOWED YOU HOW TO DRIVE THIS TANK. NOW GET IN AND DO IT!
ME, SARGE? BUT I WAS SENT HERE TO BE A GUNNER!

EVERY MEMBER OF A TANK CREW MUST LEARN HOW TO DRIVE A TANK AND ALSO HOW TO DO THE JOB OF THE OTHER FOUR MEN IN THE CREW, TOO! SUPPOSE ONLY YOU KNEW HOW TO FIRE THE BOW GUN AND YOU GOT WOUNDED IN ACTION? IT WOULD MEAN THE WHOLE TANK WOULD BE USELESS!
YEAH! I SEE WHAT YOU MEAN, SARGE!

BUT THAT'S NOT ALL A *TANKER* HAS TO KNOW! THE OUTCOME OF A BATTLE MAY DEPEND ON THESE MEN AND MACHINES... OR PERHAPS THE LIVES OF AN ENTIRE INFANTRY COMPANY! SO *TANKERS* MUST BE ABOVE AVERAGE. . THEY MUST BE CAPABLE OF LEADERSHIP, QUICK DECISIONS AND UNUSUAL KNOWLEDGE! THAT IS WHY THEIR TRAINING INCLUDES SUCH THINGS AS THESE...

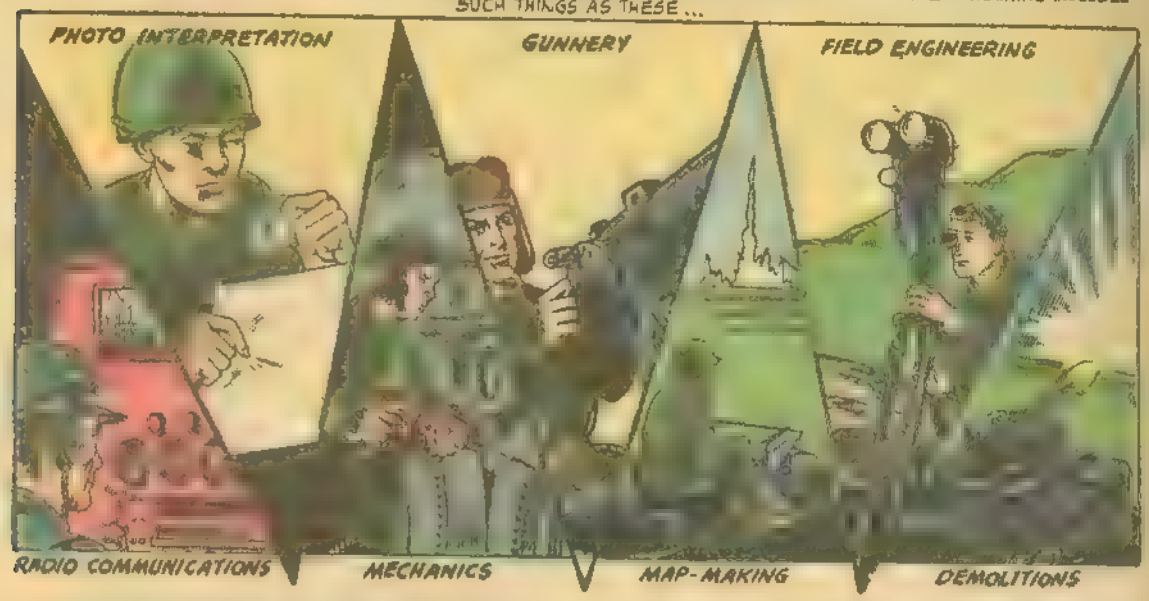

AND IF YOU'VE GOT A BIT OF SEA-WATER IN YOUR VEINS, YOU MIGHT GET ON THE CREW OF AN AMPHIBIOUS TANK, WHICH WOULD GO WHERE REGULAR TANKS FEAR TO TREAD...

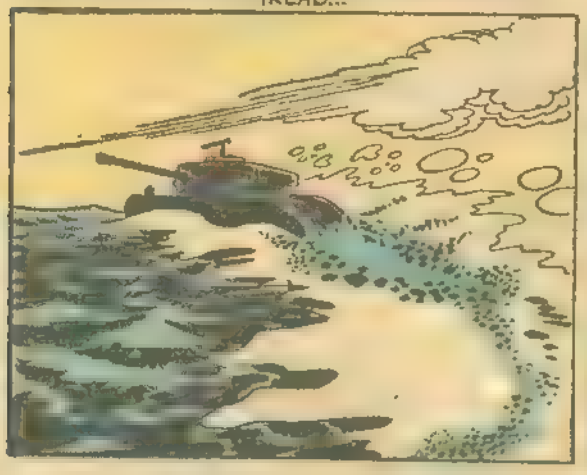

THE TANKS OF AN *ARMORED COMPANY* MOVE SWIFTLY AND POWERFULLY AGAINST AN ENEMY TO SURPRISE AND *SHOCK* HIM, JUST AS THE HORSES OF THE CAVALRY USED TO DO...

IT TAKES 22 TANKS, TWO 2½ TON TRUCKS, SIX JEEPS, ONE HALF TRACK, ONE RECOVERY VEHICLE SIX OFFICERS, ONE WARRANT OFFICER AND 142 TANKERS TO MAKE UP A PRESENT-DAY TANK COMPANY! AND LIKE THE OLD CAVALRYMEN, THE TANKERS ARE TOUGH TRAINED AND RESPECTED BY BOTH FRIEND AND FOE.

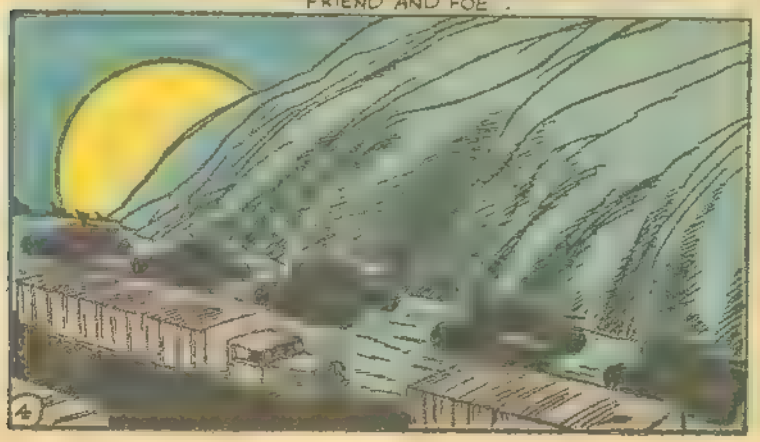

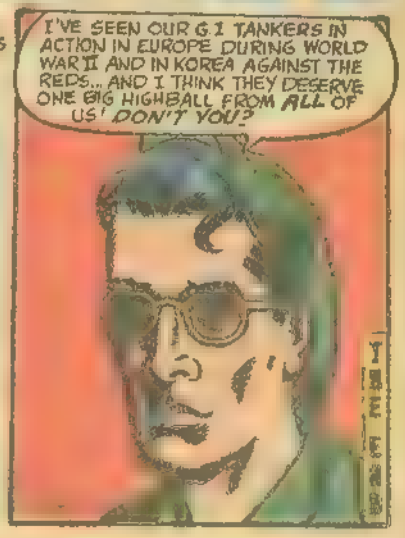

YOU ARE MIDDLE-AGED AT 20!

SAY MANY WELL KNOWN HEALTH AUTHORITIES

CURE: EXERCISE!

WELL KNOWN PROFESSOR says:

Exercise is as essential for the 40-year old as for the man in his mid-twenties.

He claims there is no truth in the theory that people should exercise less as they grow older. Exercise he claims, helps to keep everyone mentally and physically alert

JOE BONOMO says:

It has always been my conviction that exercise helps to tone up muscles and stimulate circulation and therefore it is necessary a part of daily routine in breathing nose's teeth

An alert, well-conditioned body and mind is essential to help you keep up with the fast pace of our modern competitive world from the first grade of school right on through life

JOE BONOMO is Not a Mythical Figure. Winner of the "Daily News" Modern Apollo contest. Star of Universal Pictures, who voted him as the world's strongest man. International authority on health & diet. Author. Pub lisher. The sale of his books and magazines is in the millions.

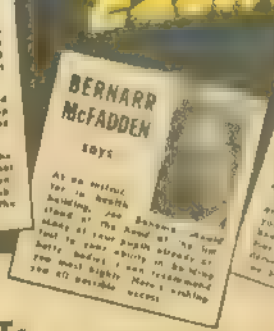

BERNARR McFADDEN says:

As an author, for 30 years Building, Joe stand at the head of the Bonomo. Muscle tool to your health, strength or beauty, physically or mentally. Be wise, Bonomo's system is the best building system ever invented. Now is nothing you all possible success

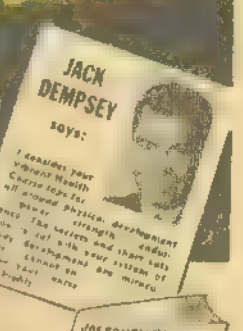

JACK DEMPSEY says:

I recommend your Vibrant Health Course to my friends. Physical development and strength radiate from the center and then out. Your system of physical development are mighty

BOYS FROM 8 TO 80:

Let Joe Bonomo Start You On Your Way To *Greater* HEALTH · STRENGTH · HAPPINESS

Fellows of all ages . . . who want to make a real success out of themselves . . . a New Life, Bigger and Stronger . . . HERE IS JOE Bonomo's New and Complete VIBRANT HEALTH COURSE is priced to give you real Value. Think of it! ONE DOLLAR AND 10 MINUTES A DAY IS ALL THAT YOU NEED! Your Course is written in plain, blunt, locker room language . . . Can Give You amazing results. Contains (1) Body Facts Lectures, (2) Muscle Charts, (3) Training Table Talks Features 4 great new principles to a longer healthier life "Psycho-Power", Rhythmic Progression", "Vibro-Pressure", "Tonic Relaxation" Yet for less than 5¢ a day . . . plus 10 minutes daily . . . you, too, can find out about POWER — STRENGTH — GLOWING HEALTH — ABUNDANT VIGOR — DYNAMIC ENERGY Wake up! Tune up! Build up! Follow Joe Bonomo and make your start toward becoming Healthier — Happier — More Successful!

YOU WILL BEGIN TO ENJOY THE THRILL AND ADMIRATION OF YOUR GREATLY IMPROVED BODY ALMOST FROM THE FIRST DAY YOU START — SO HURRY, DON'T DELAY! WRITE TODAY!

JOE BONOMO

1841 Broadway, New York 23, N. Y., Dept M.C.6

96 PAGES Over 100 Illustrations—Checklist of Healthful Hints on Weight Control, Eating and Drinking, Vitamin Charts—The Right Foods To Eat—Body Facts Lectures Plus Exercise Features to keep you physically and mentally fit at all times

MAIL THIS "NO RISK" COUPON NOW!

JOE BONOMO
1841 Broadway, New York 23, N. Y., Dept. M.C.6

Okay, Joe. Send me your Famous VIBRANT HEALTH COURSE for the special price of $1. Featuring your 4 great new principles: PSYCHO POWER, VIBRO PRESSURE, RHYTHMIC PROGRESSION, TONIC RELAXATION. If I am not thrilled and satisfied in every way I may return it in 10 days for a full one dollar refund.

NAME _____ (Print Plainly)

ADDRESS _____

CITY _____ ZONE ____ STATE _____

91 HIT PARADE SONGS $2.98

By Top Stars of Radio, T-V, Stage and Screen

A $16.00 Value for $2.98 FOR READERS OF THIS MAGAZINE

MONEY BACK GUARANTEE

If for any reason you are not 100% satisfied, Keep Any Six Songs FREE and Return the Remaining 12 for Refund. Available in 45 and 78 R.P.M.

FREE

LYRICS TO 73 HIT PARADE SONGS WITH YOUR ORDER OF 18 HIT PARADE SONGS ON RECORDS $2.98

FREE LYRICS TO 72 HILLBILLY TOP HIT SONGS WITH YOUR ORDER FOR 18 HILLBILLY SONGS ON RECORDS

The top stars of Radio, TV, Stage and Screen bring you your favorite records at 17¢ per song. If we were to name the stars on these records we would have to charge you $16.00 instead of $2.98 for these (18 top of the HIT PARADE record songs). You get Free Lyrics of FREE Book and a Surprise Gift worth $1.00 with each order!

Now! 6 Complete Hits on 1 Standard Speed 78 Record or 45's

FREE A 25¢ SURPRISE GIFT WITH EACH ORDER

☐ **16 MORALES CHA-CHA MAMBOS $2.98**

1. Ole Verde
2. Hey Petey
3. Papa Lucciani
4. Mambo Uno
5. Swinging Wild Humberto
6. Mambish
7. Long Hair Mambo
8. Lucky Mambo
9. Rock Mambo
10. Morales Minuet
11. Rampipa
12. Maple White Mambo
13. Carmen Brown
14. Sonny's Mambo
15. La Paloma Mambo
16. Blue Danube Mambo
17. Oriental Mambo
18. Manhattan

FREE BOOK HOW TO DANCE THE MAMBO INCLUDED

MAIL NO RISK COUPON TODAY

BEST VALUES CO., Dept. 773 ☐ Send 78 RPM ☐ Send 45 RPM

318 Market St., Newark, New Jersey

☐ I enclose $2.98. Send the 18 Hit Parade Songs. Plus Lyrics to 73 Hit Parade Songs.

☐ I enclose $2.98. Send the 18 Hillbilly Songs. Plus 72 Hillbilly Lyrics.

☐ I enclose $2.98. Send the 16 Cha-Cha Mambos. Plus Mambo Instruction Book

Name _____

Address _____

City _____ Zone ____ State _____

MONEY BACK GUARANTEE

☐ **91 HIT PARADE SONGS $2.98, 18 HIT PARADE SONGS ON RECORDS BY TOP T. V., RADIO, STAGE AND SCREEN STARS $2.98**

PLUS FREE LYRICS TO 73 TOP HIT PARADE SONGS — ONLY $2.98

HERE ARE THE 18 ON RECORDS:

1. Great Pretender
2. Band of Gold
3. Teen Age Prayer
4. Memories Are Made of This
5. Sweet Tea
6. I Hear You Knocking
7. Love and Marriage
8. It's Almost Tomorrow
9. He
10. Rock & Roll Waltz
11. Dungaree Doll
12. Lisbon Antigua
13. Go on With the Wedding
14. See You Later Alligator
15. Chain Gang
16. Angels in the Sky
17. A Woman in Love
18. Tender Trap

THESE ARE SOME OF THE 73 FREE LYRICS

1. Something's Gotta Give
2. Man In A Raincoat
3. Popcorn Song
4. Hey Babe
5. Tina Marie
6. Sweet And Gentle
7. Foolish
8. Kentucky Jan Song
9. Banjo's Back In Town
10. Piddily Patter Patter

PLUS 63 OTHER LYRICS FREE!

☐ **90 HILLBILLY HITS $2.98, 18 HILLBILLY HITS PLUS LYRICS TO 72 SONGS BY TOP T. V., RADIO & STAGE STARS ONLY $2.98**

HERE ARE THE 18 RECORD SONGS

1. Daddy You Know What
2. Spoiled Mad
3. There She Goes
4. Blue Darling
5. Fallen In Your Heart
6. I Don't Care
7. That's What Makes The Jukes Box Play
8. Go Back, You Fool
9. Yellow Roses
10. It's A Lovely World
11. The Kentucky Song
12. Cattle Call
13. In The Jailhouse Now
14. Making Believe
15. This Is A Night
16. Wish You Stood
17. I'm Here To Stay
18. The Reign of Davy Crockett

PLUS THE TOP 72 LYRICS

☐ **12 SQUARE DANCES & BOOK — $2.98**

6 Calls and 6 Music Only Square Dances plus Gift Book "Square Dancing" for $2.98

1. Mockin Bird
2. Flop Eared Mule
3. Buffalo Gal
4. Ob Susanna
5. Soldier's Joy
6. Devil's Dream
7. Chicken Reel
8. Golden Slippers
9. Red River Valley
10. Arkansas Traveler
11. Little Brown Jug
12. Turkey In The Straw

☐ Check here if you want 12 calls only. Free Book ☐ Check here if you want 12 music only

"To horse, gentlemen," the Prince said.

Men-at-arms led up the horses. Behind the mounting command the tents of the encampments were coming down. The fight was to be to its finish and there was to be nothing left behind if it went the wrong way. A cannon spoke with a brief bark to the south; its ball fell short, rolling across the grassy ground and coming to a halt in the shadow of a rock outcrop.

"They'd never win at ninepins with that aim," the Prince chuckled.

He placed himself at the head of the center troops. Orders had already been given. From the southeast the first lines of the enemy appeared. A troop of cavalry, black plumes waving on their helmets. They did not charge. Instead they wheeled and rode back.

"They're only scouting," the brigadier said. He uttered a sharp command, being technically in military charge, but glanced respectfully at the Prince, who nodded. The troop moved forward, the Prince out in front.

"Highness!" the brigadier called out reprovingly.

"'Tis all or nothing, friend," the Prince said. "Can I do less than the least of my men?"

He was a grand sight as he rode out to battle, the object of thousands of pairs of proud eyes. There were ragged coats in his army, nicked swords, dented helmets, patched weapons of all kinds. But it was a proud army that thought itself rich because it had the Prince with them.

In front of them appeared a slowly-moving tide . . . a big tide . . . the center of the enemy army. To left and right the flanks of both forces were already engaging. Cannonades began, with balls finding the range almost immediately.

Of a sudden the battle had commenced. Cannon thundered in full voice now. A cavalry charge of the enemy on the right flank was intercepted by a sudden thrust of the Prince's men. The charge collided, slowed, but did not give back.

"They're gaining," the brigadier said. He pointed to right and left.

The Prince saw it was true. The enemy, in great force and with heavy support from cavalry and cannon were gaining. He spurred forward abruptly, having signaled his bannerbearer. The trumpeters sounded a charge. The main body of cavalry were right behind him. Officers shouted themselves hoarse as he rode forward, begging him to stop. But he kept on. They spurred after him; the ground shook as the whole center of his army moved forward.

The mounted Prince met the oncoming enemy almost alone, so far ahead was he. His horse dashed in among their ranks. The brigadier saw him disappear into a welter of men, swords swinging in great arcs. It was a terrible moment. Already there was danger of the whole army being encircled, the Prince captured. A desperate effort was needed. Trumpets blew. A hard, narrow front of men dashed ahead from the main body, cut through opposition like a knife. In an instant they encircled the struggling knot of men of which the fighting Prince was the center. His banner, his flaming, glinting, basket-hilted sword proclaimed where he still fought. Then the ring of men moved back, carrying the Prince with them. The retreat sounded. On all sides the Prince's army was being forced back. Swords sheathed now, the Prince and his officers sped northwest toward escape by sea.

The Prince looked backward only once. The battle had gone against him and his army. Perhaps it had been fated to be. But there had, at least, been a good try for victory. The pursuing army were his brothers, and brothers remain so, though they may be wrong and even for the moment, enemies.

The last enemy thing he saw was the hostile standard of George the 2nd, Hanoverian King of England.

"They prefer a German to a Scot for their King . . . so be it!" The Prince shouted over the ground of Culloden Moor, in Scotland.

It was 1745 . . . The '45, as it is called . . . and Scot Prince Charles Edward Stuart, the Bonnie Prince Charlie rode safely off the battlefield and into history.

THE END J-606

FREE — FAMOUS AMERICAN SET
Flag set, National Park Set and Presidential Set to $5. Send 5c for 15 of the above stamps plus full particulars and approvals.
TRIBORO STAMP CO. Dept. 1910
145 Nassau St. New York 38, N. Y.

500 DIFF. FOREIGN STAMPS - 25c
Catalogue value over $ 0 00 to serious applicants for our U S or Foreign approvals
OCEAN STAMP CO. Box 64 D Brooklyn 29 N Y

1c Thousands of beautiful stamps at only 1c each—why pay more when you can get the best for less. Write today for approvals
PENNY STAMP SERVICE
Orange California

STAMP COLLECTING OUTFIT
A packet of stamps from all parts of world A package of stamp hinges perforation gauge and millimeter scale watermark detector Everything ONLY 10c to approval buyers
LORRAINE W BROWN, Dept 10, Marion, Mich

100 DIFFERENT CHINA 10c
Pre Korean War packet, full of sets, airmails commems etc Only 0c to approval buyers
TRU VALUE Service Box 7098 M Santa Ana Calif

UNITED NATIONS
First stamp issue, considered to be one of the world's most attractive sets Pictorials UN Bldg. Emblem etc Only 10c with approval
WALTER WELLES
Box 1246-MG Church St Sta N Y C N

STAMP COLLECTION FREE!
More than 100 different interesting stamps from Europe Africa So America Scandinavia Balkans Asia etc You will be delighted All given to approval service applicants sending 3c postage
TATHAM STAMP CO, SPRINGFIELD 73, MASS.

POEMS WANTED
For immediate consideration Send any Poem today for FREE EXAMINATION Any subject or melody whether sacred or secular
CROWN MUSIC CO. 1474-P Broadway New York 36

FREE CANADA—NEWFOUNDLAND
Complete set of 10 beautiful commemoratives Large illustrated catalogue and free gift
EMPIRE STAMP CORP, Dept MC, Toronto Canada

$5 SPECIAL STAMP OFFER! 10/-
Amazing offer to introduce our better U S approvals
Get 2 different $5 00 U S stamps PLUS 30 more high values on mint commemoratives, etc Send only 10/- for this splendid value Send your dime TODAY to
UNION STAMP CO. Box 1133 BROOKLYN 30, N. Y.

GIANT STAMP ZOO FREE!
Snakes Leopards Rhinoceros Zebras Kangaroos Lions Tigers Giraffes Bears Apes Elephants Approvals Send 10c for handling FREE STAMP MAGAZINE
LINCOLN STAMP COMPANY,
St. Catherines 628 Ont., Canada

WHAT TREASURES WILL YOU FIND?
BIG BAG OF 1000 FOREIGN STAMPS
Big cloth bag contains over 1,000 genuine foreign postage stamps—from many countries on Asia Europe Africa So America etc All picked unsorted—just as received from foreign natives, banks, missionaries. Nobody knows what's inside! Guaranteed worth over $10 at Catalog prices. Money back if not delighted Only $1.00 ppd
HARRIS, 2241 Transit Bldg., Boston 17, Mass.

INSIGNIA
ARMY NAVY & MARINE
Includes Shoulder Emblems Rank Chevrons Overseas Jeans Medals Ribbons Collar Insignia etc
40 for $1.00
Limited Introductory Offer ORDER NOW!
EMBLEM SALES CO
P O Box 167 Madison Sq Sta., N Y 10

SONG POEMS WANTED TO BE SET TO MUSIC
Send Poems. Immediate Consideration
PHONOGRAPH RECORDS MADE
FIVE STAR MUSIC MASTERS 92 BEACON BLDG., BOSTON, MASS.

CONGO SOCCER DIAMOND Pictorial Set Commemorative Set Wildlife Set Cuba Set Airmail Set Midget, Costa, Harem Girl, 25 others FREE to approval buyers for 5c postage. BELMONT Dept BS, Washington 15, D C

SUPERB EXPERIMENTAL & PURE BRONZE Commemorative Set Airmail Set Cuba Set Mexico Set Triangle Set Cameroun Set Congo Set Cambodia $3 15—ALL 5c with approvals.
LONGHORN STAMP CO

50 DIFF. A-Z COUNTRIES 3¢
Abyssinia Zanzibar
to approval applicants!
AVALON STAMP CO., Dept. F, Springfield, Mass

TATHAM COIN CO., Springfield 31, Mass

100 YEAR OLD U.S. STAMPS
OUPS is really the only firm capable of sending On Approval All U S Stamps including All U S Commemoratives besides All Foreign Sets and Singles
GLOBAL STAMP CO N W YORK 10 N Y Dept 12

AMAZING MIDGET CAMERA
COMPLETE WITH CASE AND FILM!
Easy to conceal! Easy to use! Take secret pictures that enlarge to beautiful 2x2" prints Not a toy, but a fine imported camera with built-in view finder, 2-way shutter speed, fixed focus, etc FUN for trips, beaches,

FREE genuine pigskin carrying case and 2 rolls film, (10 pics. per roll. Extra film available!

Shel-Dunn Company, Dept. M
5937 W. Chicago Ave., Chicago, Ill.
Rush (quantity)____Midget Cameras
☐ Ship prepaid, check or cash encl.
☐ Ship COD, plus postage charges.
Name
Full Address

UGLY BLACKHEADS OUT IN SECONDS

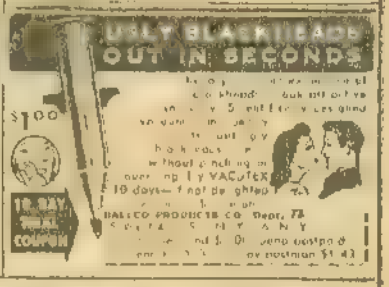

Blackheads and dirt are pulled out by vacuum in seconds. Skin soft and clear. Blackheads gone forever. Use only 5 minutes daily. Results guaranteed or money back. Amazing VACUTEX. Try without risking one cent. Order today. Only $1.00 postpaid. Money back if not delighted.
HALCO PRODUCTS CO. Dept. 73
Sent C.O.D. add postage. Postpaid $1.43

SPECIAL OFFER
50 BALLOONS THAT MAKE GIANT CIRCUS ANIMALS $1
Add 15c Postage per Order
Asst Colors. 100 BALLOONS for only $1.75

RADIO MIKE
Talk, Sing, Play thru your radio
1.98

RUSH! ORDER LIMITED

BARGAIN CO. DEPT 1C
52 EAST 48th ST, N. Y. C.
I enclose $____please rush:
☐ 50 CIRCUS BALLOONS ☐ 100 CIRCUS BALLOONS
☐ MIKE
Name (Please Print)
Address
City Zone State

MAIL THIS COUPON NOW!

SLAM INTO COMBAT ON THE SIDE OF

COMBAT CASEY

"GIVE 'EM GRENADES!"

FIRE, YOU FOOLS! DON'T GIVE THEM A CHANCE TO THROW GRENADES!

BUT THE STORM OF GRENADES HAD STARTED...

THE TOP OF THE HILL WORE A CROWN STUDDED WITH DAZZLING GRENADE BURSTS.

WE'VE PUT THE MACHINE GUNS OUT OF WORK, DOGGIES! NOW LET'S DO DITTO TO THE REDS!

DOG COMPANY CHARGED UP THE SLOPE AND RAMMED THE DAZED ENEMY...

WE GOT THEM ALL EXCEPT THE RED COMMANDER, CAP'N!
WE'LL BIVOUAC HERE UNTIL OUR REINFORCEMENTS COME THEN START CHASING THE REDS AGAIN.

THE RED MAJOR STOPPED RUNNING WHEN HE WAS OUT OF RIFLE RANGE...
YOU HAVE NOT SEEN THE LAST OF MAJOR MONG, AMERICANS!

ABOUT TWO O'CLOCK THAT AFTERNOON, THE REPLACEMENTS CAME...

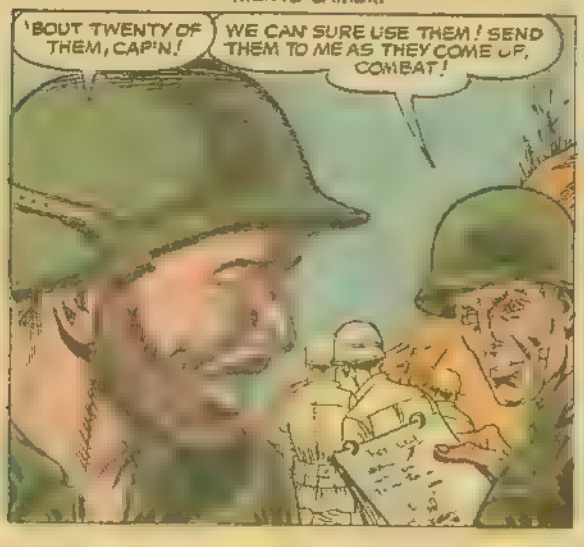

THE CAPTAIN CHECKED THE NEW MEN'S NAMES... SUDDENLY HIS PENCIL FROZE...

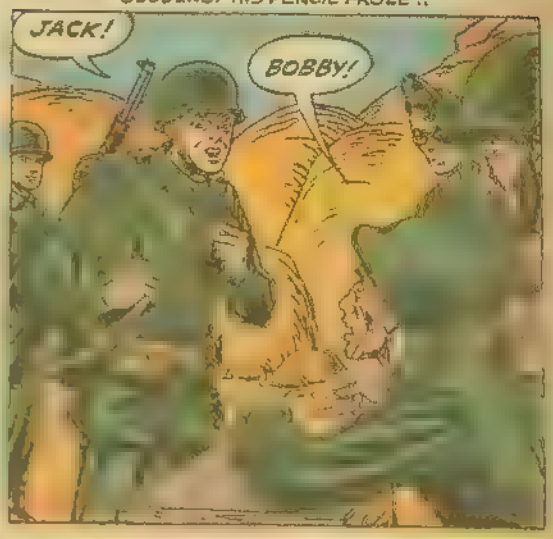

SMILES, HANDSHAKES AND PATS ON THE BACK FOLLOWED...

THE CAPTAIN LOOKED AT HIS YOUNGER BROTHER AND HIS SMILE FADED...

DOG COMPANY SHOVED OFF, AND THE COMMIES WERE WAITING FOR THEM...

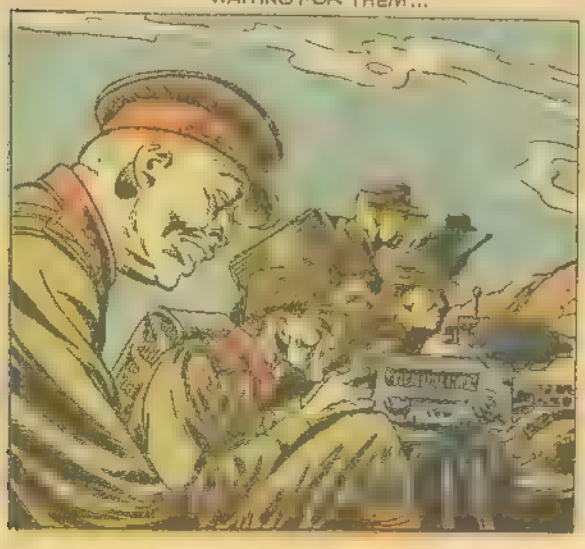

TEN MINUTES LATER, THE ENEMY OPENED UP, AND THE INFANTRY HIT THE DIRT...

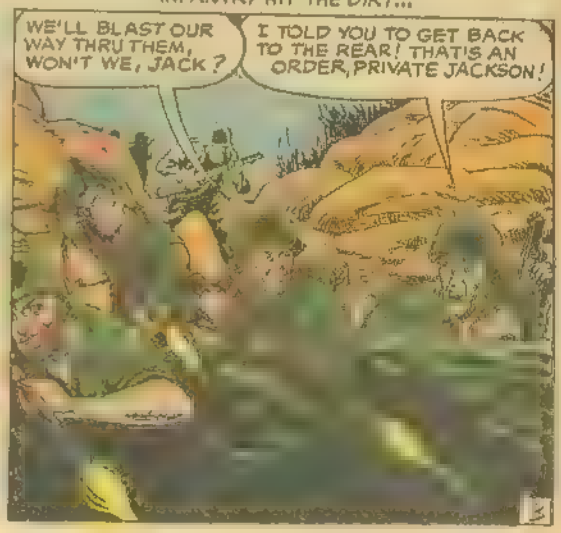

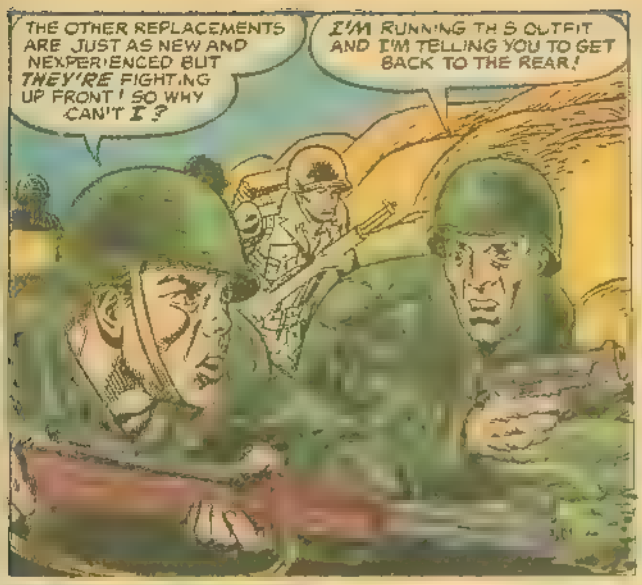

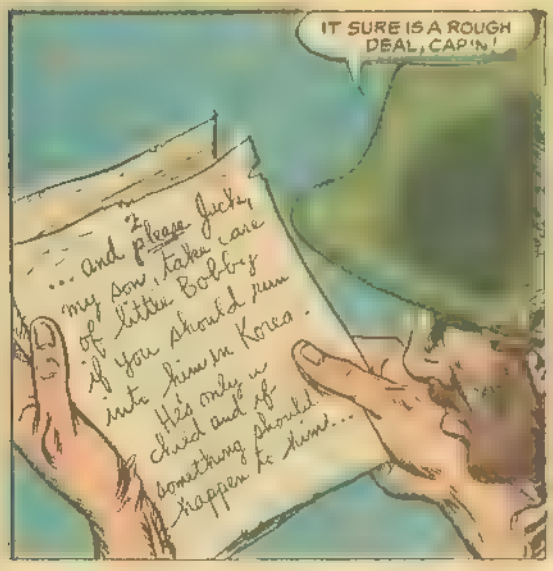

AS SOON AS *COMBAT* AND *PENNY* MADE THE PROMISE, THE REDS HIT

IT WAS HAND TO HAND FIGHTING FOR A RUGGED TEN MINUTES.

AND AFTER THE COMMIES BROKE OFF THE ATTACK, COMBAT SAW WHY.

HEY, LOOK! HERE COMES THE CAPTAIN... AND HIS KID BROTHER'S WITH HIM!
AND LOOK AT THE PR SONERS THE CAPTA N'S GOT!

THESE ARE BOBBY'S PRISONERS... HE SAW THE MAJOR AND HIS MEN GRAB ME, TIE MY HANDS AND CARRY ME OFF!

"HE FOLLOWED AND WADED IN WITH HIS GARAND "

"THEN HE PLOWED NTO THEM W.TH HIS R FLE BUTT .

"AFTER THAT, HE USED H S FISTS ."

"AND HE FINISHED THE FIGHT WHEN HE GAVE 'EM THE GRENADES!"

BOBBY, YOU'RE THE KIND OF COMBAT GUY WE NEED AT THE FRONT!
I'M SORRY I KEPT YOU OUT OF THE FIGHT NG! IT'S MEN LIKE YOU WHO'LL END THIS WAR A LOT SOONER!

THAT NIGHT CAPTAIN JACKSON WROTE A LETTER TO HIS MOTHER...
BOBBY... I WANT YOU TO READ IT BEFORE I SEAL THE ENVELOPE!

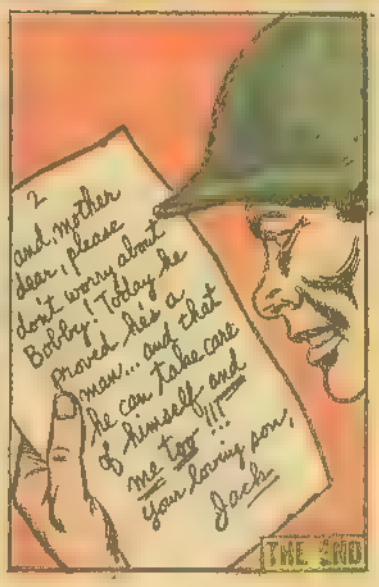
2
and, mother dear, please don't worry about Bobby! Today he proved he's a man... and that he can take care of himself and me too!!!
your loving son, Jack
THE END

"WE'LL RIPPLE YOUR BODY WITH MUSCLES and LOAD T·N·T IN YOUR FISTS"

Say JOE LOUIS and TED KLUSZEWSKI

Ted Kluszewski
Home Run Slugger, of Cinn. Reds gives you added power!

Let great Champions broaden your shoulders . . . add solid new muscle to your body.

I wish you could come with Ted and me to Lou Stillman's famous training headquarters . . . see for yourself how the Champions build their bodies and keep physically fit.

Are you fat and flabby? Watch Ted show his surefire method to remove fat. Tired and nervous? See Kid Gavilan's tested plan to liven you up. Want powerful shoulders? Football star Doak Walker has a proven body builder that gives you results . . . FAST!

If you want to be a star athlete or look like one . . . let these great Stars and myself help you. It's simple. It's easy. Just 15 minutes a day makes you a real man. Find out how by mailing the coupon.

I'll send you my "Fight Secrets" for just 10¢ — so that you'll be sure to write me. Get off the bench — into the game. Send me the coupon right now!

Sincerely,

Joe Louis

Are You..

- Weak • Skinny
- Fat and Flabby
- Always being picked on?

Act Now.. LET THESE CHAMPIONS POINT YOUR WAY TO ATHLETIC GLORY

BOB COUSY shows you how to sharpen your reflexes and develop stamina—no matter what your size—for basketball . . . handball . . . IN LITTLE TIME.

YOGI BERRA the American League's most valuable player, builds up your confidence . . . LOTS OF FUN.

DOAK WALKER gives you his special toughening method. Builds your shoulders and neck into "shock absorbers" for football . . . WITH LITTLE EFFORT.

KID GAVILAN reveals his secrets of split-second timing . . . increases your resistance to fatigue with his tested training camp workout . . . WORKS WONDERS.

Win new popularity. Guaranteed to add solid inches to your chest. Easy . . . At Home . . . In less than 15 minutes a day!

ENCLOSE 10¢

MAIL COUPON TODAY

JOE LOUIS, c/o THE NATIONAL SPORTS COUNCIL, DEPT. AM-46
33 West 46th Street, New York 36, N. Y.

Dear Joe:

☐ Please send me absolutely FREE a full and complete explanation of how the National Sports Council can build me the right kind of body.

☐ Enclosed is 10¢. Please include your famous book FIGHT SECRETS.

NAME _____

ADDRESS _____

CITY _____ STATE _____

THIS ADVERTISEMENT IS SPONSORED BY

THE NATIONAL SPORTS COUNCIL

33 West 46th Street, New York 36, New York Dept. AM-46

Get Rid of UGLY PIMPLES this new easy way!

Amazing new medicated lotion developed by a doctor works wonders by clearing up complexion in one week or less!

DON'T let a bad complexion ruin romance, spoil your fun, cause you to be embarrassed, shy or ashamed. If you suffer from acne, the common external cause of pimples among young people, try this wonderfully effective medicated lotion that was developed by a practicing physician to clear up his own teen ager's complexion after other methods had failed. It has produced astonishing results for many thousands of others. It is GUARANTEED to help you or it won't cost you a single cent!

Doesn't Show On Your Face

Keraplex is a skin-colored lotion (NOT a greasy salve or ointment!) that is quickly absorbed by the skin and gets right down in the pores where its healing and antiseptic ingredients can go to work. After you have applied it, there is no trace left on the surface. In fact, it makes a perfect powder base for girls and a refreshing after shaving lotion for men . . . actually improves the tone of the skin! It is pleasant and easy to use — leaving your skin soft, clean and fragrant.

Boys and girls—if you have pimples on your shoulders or back, you can avoid embarrassment when they are exposed to view. For Keraplex keeps your shoulders, arms, back and chest wonderfully free from pimples—without soiling clothes, without messiness or greasiness!

Works in SIX Out of SEVEN Cases!

An analysis of RESULTS taken from actual case histories proves that Keraplex is successful in clearing up six of every seven cases of externally caused blackheads and pimples. It tones up the complexion generally, giving it a healthy, radiant glow.

Try This New Method Without Risking A Penny!

Keraplex is GUARANTEED to clear up your skin troubles or there will be NO COST to you whatsoever. If yours happens to be the ONE extra-stubborn case out of seven which Keraplex cannot help in one short week, it will cost you nothing to have tried it. Keraplex is sent to you with that simple, positive GUARANTEE!

SEND NO MONEY

You need send no money with the coupon below. When postman delivers your Keraplex lotion (in plain wrapper marked "Personal"), deposit with him only the modest price indicated below, plus a few cents postage. Then use your Keraplex morning and night for a full week, following the simple directions which will be enclosed.

If you do not SEE RESULTS that delight you — if you are not fully convinced that Keraplex IS clearing up your complexion — just return the empty bottle or unused portion and the purchase price will be refunded in full. Don't delay a single day. The longer you let your skin troubles go, the more difficult it will be to clear them up and get your complexion back to a healthy, clear, unblemished condition! Clip and mail the coupon TODAY. Underwood Laboratories, Inc., Stratford, Conn.

BEFORE

Note more than a dozen blemishes on just one side of this girl's face before KERAPLEX was applied.

AFTER

Same girl had used KERAPLEX twice a day for only 5 days when above photo was taken. Note the amazing improvement.

BEFORE

This young man suffered from a severe case of acne for years and tried all the usual "remedies" without success.

AFTER

Same young man after using KERAPLEX twice a day for just one week. Notice the decided improvement—pimples completely gone!

WHAT USERS SAY:

"I was suffering from a severe case of acne . . . and with only 4 days' treatment with Keraplex . . . was completely relieved."—P. S.

"I have been completely satisfied with your lotion to help clear up the pimples on my face."—K. W.

"I have used Keraplex and for the first time in my life my pimples are clearing up in good shape. I can't thank you enough!"—E. S.

MONEY-BACK GUARANTEE

UNDERWOOD LABORATORIES, Inc., Dept. 78
STRATFORD, CONN.

Yes! I want to try Keraplex ON APPROVAL. Send size checked below in plain wrapper marked "personal." When it is delivered I will deposit with postman amount indicated below, plus postage. If not delighted with the RESULTS, I will return empty bottle within seven days for a full refund of the purchase price.

☐ Regular Size, $1.98
☐ Double Quantity (Two Bottles), $3.50

Name_____

Address_____

City_____ Zone_____ State_____

☐ SAVE POSTAGE. Check here if you ENCLOSE payment, in which case we pay postage. Same money-back Guarantee applies!

Payment must be sent with orders going to A.P.O.'s, Canada and foreign countries, due to postal rules.

THEY MAILED THIS COUPON

... and look what I did for them!

"My arms increased 1½"; chest 2½"; forearm ⅞"."—C.W., W.Va.

"Gained 2" in neck; 1⅛" in biceps. Never felt better in my life." —J.S., Calif.

T.M., Atlas Cup Winner. "I'm proud of the way you made me an Atlas Champion."

A.H.,—Kans.—Atlas Cup Winner.

"I surprise my friends by outlifting them." D.P., Ind.

"When I started your course I weighed only 141. Now weigh 170." —T.K., New York.

"Here's my photo showing just how I look today. I owe it all to you." —W.D., New York.

"Have put 3½" on chest (normal), 2½" expanded." —F.S., N.Y.

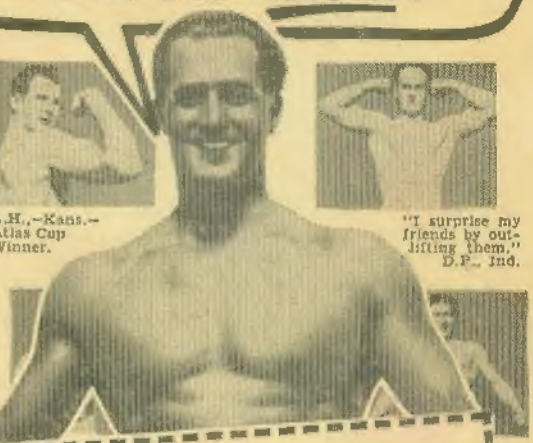

CHARLES ATLAS,
115 East 23rd St., New York 10, N. Y.
Send me—absolutely FREE—a copy of your famous book, "Ever-
...ength"—32 pages, crammed with actual photo-
...al health questions, and valuable advice to
...a better build. I understand this book is mine
...for it does not obligate me in any way.
...nteler ..... Age 18
...ease print or write plainly)
...edar Street
...alls ..... Zone No. — (if any) State N.Y.
...YOU USE COUPON BELOW)

You MAIL THE COUPON BELOW AND I'll Prove I Can Make YOU a New Man!

My Secret Method Has Done Wonders For Thousands—Here's What I'll PROVE It Can Do For YOU—In Just 15 Minutes A Day!

JUST MAIL the coupon below. Read my free book. And then give me 15 minutes a day. That's all I ask. I'll prove you can have the kind of body that your friends will admire. *There's no cost if I fail!*

I don't care how old or young you are, or how ashamed of your present physical condition you may be. If you can flex your arm I can add SOLID MUSCLE to your biceps—in double-quick time! I can broaden your shoulders, strengthen your back; add inches to your chest, give you a vise-like grip, make those legs of yours powerful; shoot new strength into your backbone, exercise those inner organs, cram your body full of vigor and red-blooded vitality!

WHAT'S MY SECRET?

"DYNAMIC TENSION!" That's the ticket! The identical natural method that changed me from a 97-lb. weakling to the world's champion! Thousands are becoming marvelous physical specimens — my way. No gadgets or contraptions. You simply use the DORMANT muscle-power in your own God-given body — watch it increase double-quick into solid MUSCLE.

ARE YOU Skinny, weak, run down? Always tired? Nervous? Constipated? Fat and flabby? Want to lose or gain weight? WHAT TO DO ABOUT IT is told in my FREE BOOK.

"Dynamic Tension" is easy! Only 15 minutes a day in your own home. You can use *"Dynamic Tension"* almost unconsciously every minute — walking, bending over, etc. — to BUILD MUSCLE and VITALITY. *You'll* be using the method which many great athletes use — fighters, wrestlers, baseball, football players, etc.

FREE

Illustrated 32-Page Book Not $1 or 10c — but FREE

SEND NOW for my famous book, "Everlasting Health and Strength." (Over 3½ MILLION fellows have sent for it already.) 32 pages, packed with actual photographs, valuable advice. Shows what *"Dynamic Tension"* has done for others, answers many vital questions. Page by page it shows what I can do for YOU.

This book is a real prize for any fellow who wants a better build. Yet I'll send you a copy absolutely FREE. Just glancing through it may mean the turning point in your whole life! Rush coupon to me personally: CHARLES ATLAS, Dept. 606, 115 East 23rd St., N. Y. 10, N. Y.

Be the envy of your friends! Win this strikingly handsome "Atlas Champions" trophy, over 1¼ ft. high!

Charles Atlas

Awarded the title of "The World's Most Perfectly Developed Man" in an international contest.

CHARLES ATLAS, Dept. 606
115 East 23rd St., N. Y. 10, N. Y.

Send me—absolutely FREE—a copy of your famous book, "Everlasting Health and Strength" —32 pages, crammed with photographs, answers to vital health questions, and valuable advice. I understand this book is mine to keep, and sending for it does not obligate me in any way.

Name..... Age.....
(Please print or write plainly)

Address.....

City..... State.....

☐ If under 14 years of age, check here for Booklet A.

BOYS! GIRLS! LADIES! MEN!

GIVEN! GIVEN!

YES WE GIVE YOU

PREMIUMS or CASH

OUR 62ND YEAR

ACT NOW!

BE THE FIRST!

BICYCLES
JEWEL BOXES
BIBLES LUNCH BOXES
SKATES STEAK SETS

CAMERAS
WATCHES
RADIOS
BLANKETS

WAGONS

WE TRUST YOU!

CLOCKS
PEN AND PENCIL SETS

UKULELES

FOOTBALLS

DON'T DELAY!

SWIM MASKS
SWIM FINS
WALLETS

TELESCOPES
FLASHLIGHTS

PEARLS

TYPEWRITERS

CLOCKS
ALUMINUM WARE

YESSIREE, A REAL LIVE PONY FOR YOUR VERY OWN!

BOW & ARROW SETS

MAIL CARD

ELECTRIC DEEP FRYERS
WRIST WATCHES
DOLLS

PENCIL SHARPENERS

PEN AND PENCIL SETS

DOLLS
WAGONS

22-CALIBRE RIFLES

1000-SHOT DAISY AIR RIFLES

SOLD BY AGENTS AND DRUG STORES EVERYWHERE

THIS IS AN AMAZING OFFER NOTHING TO BUY—ALL GIVEN MAIL COUPON BELOW

Candid Cameras with Carrying Case, Telescopes, Watches (sent ppd.) SIMPLY GIVE pictures with White CLOVERINE Brand SALVE easily sold to friends, neighbors, relatives at 35¢ a box (with picture). Alarm Clocks, Aluminum Ware, Billfolds, Record Players, Dresser Sets, etc.

GET BIG FREE CATALOG

WHITE CLOVERINE BRAND SALVE PRICE 35¢

Guaranteed by Good Housekeeping

MAIL COUPON NOW

Wilson Chemical Co., Dept 148-90, Tyrone, Pa. Date.....

Gentlemen:- Please send me on trial 14 colorful art pictures with 14 boxes of White CLOVERINE Brand SALVE to sell at 35c a box (with picture). I will remit amount asked within 30 days, select a Premium or keep Cash Commission as explained under Premium wanted in catalog sent with order, postage paid to start.

NAME ..... AGE .....

ST. ..... R. D. ..... BOX .....

TOWN ..... ZONE NO. ..... STATE .....

PRINT LAST NAME HERE

Paste coupon on postal card or mail in envelope today

WILSON CHEMICAL COMPANY
Dept.148-90, Tyrone, Pa.